CANADIAN TIRE

LOVE YOU DAD

SAVE UP TO 42% OFF

Troy Built Wheel Barrow

greenworks

SAVE 42% OFF

#60-4533

SALE $79.93

Reg $139.99

Garrison 50 Pint Dehumidifier

GARRISON

SAVE 33% OFF

#43-6119-2

SALE $199.99

Reg $299.99

Daiwa 8′ Combo

KRANKED

SAVE 20% OFF

#94-7857

SALE $39.93

Reg $49.99

Mossberg 500 3 Barrel Combo, 20 Gauge

MOSSBERG

Everyday

SAVE 7% OFF

#94-7545

SALE $499.93

Reg $538.99

Limited Quantities Available

Thursday, June 18th to Sunday, June 21st, 2015

GARRISON RD., FORT ERIE • 905 871-1564

CANADIAN TIRE

LOVE YOU DAD

SAVE UP TO 62% OFF

Yardworks Rear Trigger 10-Pattern Nozzle

YARDWORKS

SAVE 66% OFF

#59-7918-8

Reg 15.99

SALE $5.99

Yardworks Fibreglass L-Handle Shovel

YARDWORKS

SAVE 62% OFF

#59-6848-0

Reg $27.99

SALE $10.99

Coleman Wheeled Cooler, 50-qt

Coleman

SAVE 46% OFF

#85-3473-4

Reg $56.99

SALE $29.99

Coleman Double-High Air Bed with AC Pump, Queen

Coleman

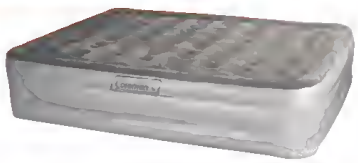

SAVE 54% OFF

#76-2804-6

Reg $129.99

SALE $59.99

Limited Quantities Available
Thursday, June 18th to Sunday, June 21st, 2015

240 Garrison Rd, Fort Erie
905 871-1564

forterie times .ca

Fort Erie Times

Thursday, June 18, 2015

SERVING THE INDUSTRY SINCE 1952
Miller's
www.millersauto.com
Quality Used Tires
Call today
905-871-4354

Fun at the library

Play area unveiled at Crystal Ridge branch.

2

Empowering women

Photographer shoots pin-up style photos

18

Fort Erie Cannons results.
See page 47.

get it online
www.forterietimes.ca

Birthday gifts for critters in need

Sarah Ferguson Fort Erie Times

Ten-year-old Ashtyn Wolbert celebrated his birthday on Sunday with friends and family. Instead of asking for gifts for himself, Wolbert asked his guests to bring donations for the Fort Erie SPCA. He delivered several bags of cat and dog food and a small cash donation to the animal shelter on Monday afternoon.

Fireworks will fly

Sarah Ferguson
Fort Erie Times

When Canada celebrates its birthday, fireworks will light the sky over Lake Erie.

Council voted unanimously Monday to grant $15,000 to the organizers of the Friendship Festival who are willing to host a fireworks display July 1.

The money to pay for the fireworks, which will be taken from the General Levy Rate Stabilization Fund, will allow Fort Erie residents to view a 15-minute fireworks display. The cost of the fireworks display is about $1,000 per minute.

"This is something that is appreciated by both young and old," Ward 2 Coun. Stephen Passero said.

"I don't believe there is a price you could put on community spirit that occurs that night when people grab their blankets and open their hatchbacks to watch the display."

Passero said the amount provided by the Town would provide "the bare minimum" display.

He said he was confident another $5,000 could be raised by Friday to provide an extra five minutes, which would be similar to past events.

CONTINUED > PAGE 3

PERFORMANCE PLUS
CAR CARE CENTRE
465 Central Avenue, Fort Erie, ON L2A 3T8

Jeff Damude, a long time resident of Fort Erie and past Vice President of Automotive Services with CAA and Director of Club owned Repair with AAA along with his thirty years of automotive expertise is excited to introduce you to Performance Plus Car Care Centre, our new full service maintenance and repair facility located at 465 Central Avenue in Fort Erie. Our mission is to deliver value to automotive maintenance and repairs while maintaining high quality standards.

www.performancepluscarcare.ca

*Offering Complete Automotive Maintenance & Repairs To All Makes and Models
NOW A FULL LINE TIRE DEALER
included in all our pricing

NAPA AUTOPRO

BRIDGESTONE MICHELIN BFGoodrich TOYO TIRES HANKOOK COOPER TIRES

- Mounting & Balancing
- Valve Stem
- Nitrogen Inflation
- TPMS reset on most vehicles
- FREE lifetime rotation
- FREE lifetime balancing
- FREE flat repairs
- FREE alignment check (ONCE annually)
- State-of-the-Art Diagnostic Equipment
- State-of-the-Art Alignment Equipment
- Nitrogen Tire Service
- Tire Sales
- Safety Inspections
- Vehicle Detailing Services
- Master Certified Technicians
- Vehicle Detailing Services
- Comfortable Customer Waiting Area offering TV and Internet Café

One year 20,000 kms parts & labour warranty

(*Most vehicles, call for details)

Call us today to make your service appointment 289.320.8179

Business Hours: Mon.-Fri. 8am to 5pm, Saturday 8am to Noon
Closed Saturdays May through September

Fun for a new generation of library users

Sarah Ferguson
Fort Erie Times

Five-year-old Laila Eberly and her two-year-old sister Mia Eberly were the first youngsters to climb and explore the new children's play area at the Crystal Ridge Branch of the Fort Erie Public Library.

Friends of the Fort Erie Public Library unveiled the play area which features a slide, tunnel, and interactive panels, Saturday morning.

"Friends of the Fort Erie Public Library hope that the next generation of children will see the library as a resource, a joy and a wonderful place," said Friends of the Fort Erie Public Library member Ann McLaughlin.

Friends of Fort Erie Public Library raised money over the course of last year and paid $4,979 toward the cost of the play area.

The rest of the money was paid for using the library's reserve fund, said Craig Shufelt, chief executive officer of the library.

The addition of the play structure is part of the on-going renovation of the Crystal Ridge branch.

The renovation has included the addition of a new teen space, computers, seating, accessible shelving and the library site has been reorganized to better utilize space.

Shufelt said the Crystal Ridge branch has seen the most growth out of the library's three branches in terms of use, which is why the addition of the play area is important.

"The Crystal Ridge branch is more inviting for parents and for young children," Shufelt said. "I don't think there's anything more important than getting kids in the library he added."

sarah.ferguson@sunmedia.ca

Sarah Ferguson Fort Erie Times

Two-year-old Mia Eberly was one of the first children to climb and explore the new play structure at the Crystal Ridge branch of the Fort Erie Public Library Saturday. Friends of the Fort Erie Public Library unveiled the new play structure to a small crowd of library patrons.

HE'S NOT HERE!
L.L.I.O. BAR & GRILL
Join us for GREAT FOOD DRINKS & KARAOKE
DAILY LUNCH SPECIALS
Homemade Soup Daily
Monday Special Chicken Wings
Tuesday Tacos
Wednesday Special Homemade Pasta Special
Thursday Special "Chef Pam Special"

Fish & Chips Friday
1 Piece $8.95
2 Piece $11.25
Eat In or Take Out
Have Fun With KARAOKE
Thursday and Saturday Nights 9pm-1am
365 Niagara Blvd, Fort Erie
289-320-8222

WHITES' INSURANCE
Reduce your insurance costs
Offering Stability in both price and coverage
Be your insurance advocate
WE UNDERSTAND YOUR BUSINESS

Michael Stefaniuk
Call Today for a FREE Quote & Compare!
45 Clarence St. W., Port Colborne
905-834-3228
www.whitesinsurance.ca

TOP 10

FIRE SAFETY TIPS
1 Install smoke alarms on every level of your home & outside each bedroom.
2 Create a home escape plan with your family and practice fire drills together.
3 Establish an outdoor meeting place for your family to meet in the event of a fire.
4 Test smoke alarm batteries often, & change them when you change your clocks.
5 Keep a fire extinguisher in your home, as well as a fully charged flashlight.
6 Store matches and lighters in a safe spot, out of reach from children.
7 Never smoke or light candles when you are in bed or feeling tired.
8 Always unplug small appliances whenthey are not in use.
9 Never overload electrical circuits, and always replace cracked or frayed cords.
10 Have your furnace and chimney inspected and cleaned every year.

Annual display is an important tradition in Fort Erie

CONTINUED FROM > PAGE 1

"After speaking with some people this week, I've already received expressed consent from a couple of groups willing to commit dollars. I don't think it's impossible to raise this amount," Passero said.

The grant would provide "one-time funding" to ensure a fireworks display for residents.

"It would also give us 364 days to make sure we're not in this position next year," Passero added.

For over 25 years, a group known as Canada Day Celebration organized the annual display. At one point, Canada Day Celebration had a bingo licence but the group had used reserve funding for the last few years to pay for the display. That funding fizzled out last year, said Rick Brady, Director of Community and Development Services.

Brady said staff did consider funding a fireworks display in 2015 if a community group didn't step forward but "a supplementary request was ultimately not included with the budget package."

A fireworks display "was also not scheduled to be part of the 2015 Friendship Festival," he added.

In Niagara, Brady said municipalities have "varied involvement in Canada Day fireworks."

"Most displays are coordinated by local community groups, similar to what was done in Fort Erie in the past and include partial assistance from the municipality or community donations."

Brady said the Town has not contributed funding for the annual fireworks display in the past "with the exception of 2014" when Canada Day Celebrations was given $10,000.

The initial cost for the Town to fund fireworks was expected to cost $30,000 but staff recommended $20,000 instead.

Ward 6 Coun. Chris Knutt said he was concerned about the original amount.

"I think I had sticker shock when I heard that," he said.

Knutt added that the fireworks display is an important tradition in the community.

"I go to it every year with my family."

Mayor Wayne Redekop agreed with Knutt that the original amounted requested to fund the display was "daunting."

Redekop said the Town would be embarking on a tourism strategy as part of the Town's strategic plan.

"Next year, we will have a budget in place and a policy in place that will allow us to provide some funding for these types of events."

Ward 3 Coun. Kimberly Zanko said staff works hard to make a budget that is "the most cost efficient while still allowing services."

Call 1-866-734-9425
or visit www.medicalert.ca
MedicAlert®
Lets You Live Life.

LET'S ALL DO OUR PART! PLEASE RECYCLE

Sunset Grill & Vista View Patio
at Rio Vista Golf Club
Fish Fry Friday • Pizza & Wings
Parm & Pastas • 1/2 lb. Burgers
Nachos & Cold Beer
Live Entertainment Friday, Saturday & Sunday
85 Crooks St • 905-871-0921

Dr. Teal Welcomes Optometrist
Dr. Janine Robichaud
Assuming care of all the optometric patients associated with her practice.
Office opening July 2.
AMORE EYEWEAR

All New & Existing Patients Welcome

238 Bertie St.
Fort Erie Medical Building
905-871-2111

oaklands
Niagara Falls, Canada
June Specials
18 Hole Specials
Weekday:
Walking $24.00 • Riding $36.00
Weekend:
Walking $28.00 • Riding $40.00
Senior Rates All Week:
Walking $22.00 • Riding $34.00
Twilight
Starts at 12:00 Everyday:
Walking $20.00 • Riding $32.00
Not valid with any other discounts or offers
Oaklands Golf Club
8970 Stanley Ave., Niagara Falls, ON
Phone: 905-295-6643 • www.oaklandsgolfclub.ca

▶NEWS BRIEFS

Celebrate Aboriginal heritage

The Fort Erie Native Friendship Centre will host the 4th annual Aboriginal Day Celebration Sharing Our Traditional Gifts on Friday, June 19.

The event, which will begin at 4 p.m. with a meet and greet, features a fashion show, artifacts showcase, presentations and dinner.

Reservations for dinner are required.

The Fort Erie Native Friendship Centre is at 796 Buffalo Rd., in Fort Erie. For more information about the event call 905-871-8931.

Church hosts free bible camp

People's Memorial United Church in Ridgeway is hosting a free Vocation Bible Camp this summer.

The camp is for children ages five to 12 from July 27 to 31. The theme will be 'Climbing Everest.' Camp hours to be determined.

For more information call People's Memorial United Church at 905-894-3500.

Benefit to aid local critters

Feast on a delicious dinner with all the fixings to support critters in need.

Perogies for Papa will be held Sunday, June 21 at Willoughby Township Hall, 11211 Sodom Rd., in Niagara Falls. Dinner is $10 per person.

Children 12 and under are $5. The first seating will be held at 4:30 p.m. and second seating will be held at 6:30 p.m.

Dinner includes perogies, cabbage rolls, salads and desserts and drinks.

The event will featured Father's Day themed door prize, a 50/50 draw and games.

Proceeds from the dinner will support the Beaver Creek Farm Sanctuary, a registered charity in Stevensville that is dedicated to helping domestic and farm animals in a sanctuary setting.

Tickets must be purchased in advance. E-mail houndpound@hotmail.com or call Amy Bremner at (905) 382-2307.

Communities in Bloom / Collectivités en fleurs

Fort Erie is a 2012 National Winner

Communities-in-Bloom is committed to fostering civic pride, environmental responsibility and beautification through community involvement and the challenge of a national program, with a focus on enhancing green spaces in communities.

Miracle Gro Garden of the Week

Congratulations to Trudy V. of Bertie Street, Fort Erie (top) and John & Sandy W. of Elmwood Avenue, Crystal Beach! The spring display of tulips and flowering trees were lovely and certainly a sight for sore winter-weary eyes.

A Reminder! Entry deadline for Kids in Bloom is June 24th!

Kids in BLOOM

Kids-in-Bloom Contest
It con be o gorden, window box, planter or veggie garden!
Entry forms online ot town.forterie.ca/pages/CommunitiesinBloom

To Find out more about us, "Like" our Facebook page, Fort Erie Communities in Bloom or visit us at www.forterie.ca

Ditsch Greenhouses

The Old Bank Bistro And Bar

THE MILL GREENHOUSES RIDGEWAY
Your All Season Garden Centre

Stevensville GARDEN GALLERY

Because you love your life.

MedicAlert®. The bracelet with an emergency hotline linked to your medical record.

Call 1-866-734-9423 or visit www.medicalert.ca

MedicAlert®
Lets You Live Life.

INTRODUCING THE

MICHELIN® PREMIER™ A/S TIRE

Even when worn, the MICHELIN® Premier™ A/S tire still stops shorter on wet roads than leading competitors' brand-new tires.*

Brand New State of the art Alignment Machine

*Based on internal wet braking tests at 60 and 80 km/h versus Goodyear® Assurance® TripleTred™ A/S tire and Bridgestone® Turanza™ Serenity Plus tire in sizes P215/60R16 and 215/60R16(V) respectively using the MICHELIN® Premier™ A/S tire in size 215/60R16(V) buffed to 5/32" of tread. All stopping results are averaged from multiple test runs on specific days. Actual on-road results may vary. ‡ For details and conditions, see the MICHELIN® Tires Owner's Manual or visit michelin.ca.
© 2014 Michelin North America (Canada) Inc. All rights reserved. The "Michelin Man" is a registered trademark licensed by Michelin North America Inc.

We Accept All Major National Accounts & Fleet Cards

WE CARRY TIRES & BATTERIES FOR ALL MAKES & MODELS!

BERTIE TIRE CENTRE LTD.

www.bertietire.com

Regular Hours:
Mon - Fri
8 am - 5 pm
Saturday
8 am - 12 noon

TIRECRAFT · NAPA AutoCare Center · BERTIE AUTO SALES · UCDA

2776 Stevensville Road, STEVENSVILLE

905-382-3173

FULL MECHANICAL SERVICE

Comment

POSTMEDIA

The Fort Erie Times is published by Postmedia.
Phone: 905871-3100 Fax: 905•871-5243
336 Central Avenue • Fort Erie, Ont.•L2A 3T6

The Fort Erie Times
Michael Cressman Advertising Director
Peter Conradi Regional editor
Sarah Ferguson Editor

Point of View

Remember to take the time to thank your father

Earl Plato
Special to The Times

On our many nature walks with the late, great Fort Erie naturalist, Bert Miller, I wanted to ask him many questions. I was only an inquisitive boy.

I remember my father would often reach out for my arm. "Wait! He's praying." There in the great outdoors Bert would take a few minutes to talk with his God. What impact on my father? My father eventually took Bert's place as template foreman at Horton Steel. My father began to attend church regularly.

Why? I believe Bert's love for nature and the Creator had a lasting effect on my father.

Thank you Bert on this Father's Day weekend. Take the time to thank your father both earthly and Heavenly. Remember "father figures" such as people like Bert Miller. What impact did they have on your life?

***

Bert Miller loved Tulip trees. One especially was the giant Tulip tree near Lake Erie in the Rose Hill area. I remember measuring it with Bert and my father. The two men placed a cord around the base. They had me hold one end. The two men then took out their foldup measuring rulers and laid them end to end on the stretched out cord. Sixteen and a half feet was the circumference! One large tree. Sadly cut down in the 1950s. Bert was heart broken.

Old picture of Bert and the Rosehill Tulip tree

***

We were at Longwood Gardens outside of Philadelphia, Pennsylvania. There standing straight and tall- Tulip trees. According to the records they were over 200 years old and the tallest deciduous trees in North America.

Come and see our own Tulip tree at Marcy Woods on the Lower Trail. Stop and look up at its straight trunk.

This late spring look for green-petaled flowers with orange-yellow splotches. The leaf looks familiar. It serves as the logo for our Niagara Conservation Authority. A valuable lumber tree so don't let anyone cut it down! Remember Bert Miller's Rosehill Tulip tree.

Earl Plato is a Fort Erie resident, local historian and nature lover.

Do you remember?

Unfortunately, we received no calls about last week's photo of our high jumper and so, he will remain in the unidentified people binders.
Thank you to Marion Stuart and Louie Kovacs who contacted us about the previous week's photo of the Split Rock District scout leaders.
We always appreciate hearing people's stories about the people and events in our *Do You Remember feature.*
This week's photo shows at least one face who will be familiar to many—former Reeve and Mayor Madeline Faiazza. If you remember any of the gentlemen in this photo, or why this photo appeared in the paper, please call the Fort Erie Historical Museum at 905-894-5322 or e-mail us at museum@forterie.on.ca.

Letter to the Editor

Fort Erie continues to benefit from Legion contribution

Did you know that in the past 12 months alone, the community as a whole benefitted greatly by many Legion activities, through donations made to many worthy groups.

I can't help but wonder if people are aware that members of the Royal Canadian Legion Branch 71 have worked to raise money and donated to over 26 worthy organizations.

Thousands of dollars have been distributed to organizations that include Big Brothers Big Sisters, The Douglas Memorial Hospital Foundation, the United Way, Fort Erie Minor Baseball and Youth Soccer as well as providing scholarships to both Fort Erie secondary schools and Lakeshore Catholic High School.

Our major source of funding comes from Friday night dinner events, featuring fish the way people like it, or a chicken finger substitute. There is entertainment in the lounge most Friday nights as well.

Are you aware that the building is open to the public and that you don't even need to be a member to attend functions or just stop in for a beverage and enjoy one of the best views of the river and Buffalo skyline?

Without the help and support of the community, the Legion would not be able to continue with the contributions it has been making.

Please stop in and have a meal, or beat the heat in the lounge.

The public is always invited.
The doors are open.

Tim Wisbey
Fort Erie

HOW TO CONTACT US
Michael Cressman • Advertising Director • michael.cressman@sunmedia.ca • 905-358-5711 ext. 51011
Sarah Ferguson • Editor • sarah.ferguson@sunmedia.ca • 905-871-3100 ext. 524207
Myra Robertson • Sales Manager • myra.robertson@sunmedia.ca • 905-871-3100 ext. 524202

OUR LETTERS POLICY

To be considered for publication, all letters must include the writer's full name, address and telephone number for verification purposes.
Only your name and the city/town where you live will be published.
Please keep your comments to a maximum of 500 words.
Submit your letters via e-mail to: sarah.ferguson@sunmedia.ca

Historian June Chipp to share history of well known landmarks in the community

Local historian June Chipp will bring her very popular talk on the history and landmarks of the fabled Erie Beach to the Centennial branch of the Fort Erie Public Library, on On Wednesday, June 24.

With extensive research and beautiful pictures, June can tell us about the rides and other attractions of this wonderful amusement park. Admission is free for this 2 p.m. program. Copies of June's book, A Self-guided History Tour of Greater Fort Erie, will be available for sale and signing.

Tonight's movie at the Centennial branch is the Second Best Exotic Marigold Hotel, a sequel to the delightful Best Exotic Marigold Hotel, starring Judi Dench, Maggie Smith, Bill Nighy, Dev Patel, Penelope Wilton and David Strathairn from the original, and adding Richard Gere as a new arrival at the Hotel for the Elderly and Beautiful, home to several British expatriates in India.

Deborah Moggach's These Foolish Things is the book on which the original film was based, and the marvelous cast

Fort Erie Public Library
Amy Roebuck

brings the author's quirky, fascinating characters to life. Tonight's screening begins at 6:30 p.m., and the movie will encore on Tuesday at the Crystal Ridge branch beginning at 2 p.m.

The St. John Ambulance course "What Every Babysitter Should Know" provided training to eighteen young people this past week. Coming up, a "Home Alone" course for children ages eight and up, given by the same organization at the Crystal Ridge branch of the library on Friday, June 26 beginning at I p.m. Safety, first aid and comfort skills for feeling confident while being home alone are covered in this course through interactive games and role playing. Pre-registration is required, and may be made by calling 905-356-7340.

The course fee of $30 will be arranged at the time of registration. Space is again limited to 18 participants, so don't wait to call.

The TD Summer Reading Club for 2015 will open registration at all branches of the library on Monday, June 22. Read for the fun of it; read for rewards such as colour-changing straws, cool popsicles, delicious ice cream or French fries--these are just some of the prizes that kids can earn as they add up the number of books read in the summer reading program. There are no age limits; older children are encouraged to read chapter books and young children can have books read to them. There is no charge; TD Summer Reading is a free program. There is no time limit; registration continues throughout the season for children and teens, because it's never too late to start your summer reading.

The library website is www.fepl.ca, and you can also like us on Facebook or follow us on Twitter.

Amy Roebuck is the community services coordinator at the Fort Erie Public Library.

Celebrate dads this Father's Day because they are special

Father's Day is almost here and just like every other year, I am wondering what kind of gift I could get that tells my dad how much I love him.

I usually buy him a gift card to the local hardware store. My dad will use it to purchase a new tool that he'll likely use once and then it ends up sitting in the garage.

I don't think a new golf shirt, or a tie would really let my dad know how much I appreciate him. Honestly, I don't think he would wear either of them.

When I ask him if there's anything special he's wanted for a while, my dad says 'nothing.'

I could never thank him enough; especially for all of the things my dad has done for me this year.

And I really put him to work.

My husband and I recently purchased our first home. It certainly was an exciting time.

Once the excitement ended and the dream of home ownership faded, I quickly realized neither my husband nor I knew what we were doing, or how to do the 'fix ups.'

The words 'Sarah,' 'hammer' and 'house repairs' don't belong in

Editor's Notebook
Sarah Ferguson

the same sentence.

To put it mildly, we were like deer standing still, staring into the headlights of oncoming traffic.

There were, and still are, a lot of repairs that need to be done in my house. If my dad wasn't around, my husband and I could have been a scene on Canada's Worst Handyman, or worse.

I didn't have a clue how to install a new exhaust fan in the bathroom. Thanks, Dad.

I had no idea how to install the new sink my husband I bought at Home Depot. I admired the pretty picture on the box until my dad came over and installed it.

Thanks, Dad.

The idea of tearing down walls and removing the bathtub was frightening. But guess what? My dad helped us.

When the water needed to be shut off because there was a leak, my dad went out of his way to find the tool to fix it.

Guess who was there to fix the mess we made when we tried to install tile?

My dad.

I don't think Dad wants to come over to visit anymore because he thinks he'll have to fix something. But he'll do it anyway because he loves me.

I can't even begin to count all of the times Dad has rescued me on the side of the road when my car wouldn't start. I didn't even mind when he teased me about it later.

He would always fix my older beater of a car—or at least find some way to 'MacGyver it,' as he says.

I think he may have even used duct tape once to fix something in my car. He's quite handy like that.

He's always there for me whenever I need him, and he'll even drive over an hour to come to my rescue if needed.

I love my dad.

Maybe I'm a little biased, but I think I have the best dad in the world.

Happy Father's Day to all the amazing dads out there.

LET'S MAKE CANCER HISTORY
For information about cancer, services or to make a donation
1•888•939•3333 • www.cancer.ca
Canadian Cancer Society
Société canadienne du cancer

BUY • SELL • TRADE
IN THE CLASSIFIEDS

OUR NIAGARA

PenFinancial CREDIT UNION

LET'S GROW TOGETHER

A look back at the week in Niagara

COMMUNITY

Niagara Symphony Orchestra's 3rd Annual Garden Gala

Celebrating glorious music, fine dining and beautiful gardens: last Sunday, friends and supporters of the Niagara Symphony Orchestra gathered in Niagara-on-the-Lake for an enchanting evening. The orchestra played Vivaldi's Four Seasons, featuring rising stars from the Royal Conservatory of Music and over 250 guests enjoyed a five-course culinary extravaganza of hors d'ouevres by Oscar Turchi and dinner by Chef Tony de Luca.

Hosted at the gracious home of Daryl Novak and Brian Harrison, the event also featured a Live Auction where successful bidders took home custom jewellery, a suite of cultural events and dining, and a visit to the exclusive Fogo Island Inn. Next December, watch for the winner of the NSO's Conductor for a Day package as he steps onto the podium at POPS! 2 – the first patron ever to conduct the orchestra on the stage of Partridge Hall.

The Niagara Symphony Orchestra extends its sincere gratitude to Gala hosts, Darryl and Brian, who opened their beautiful home to guests. The NSO also thanks the many generous Garden Gala sponsors and supporters.

NSO subscribers are the first in line to select their seat in Partridge Hall and Cairns Hall in the new FirstOntario Performing Arts Centre. 2015/16 subscriptions now available: Single tickets go on sale August 17th.

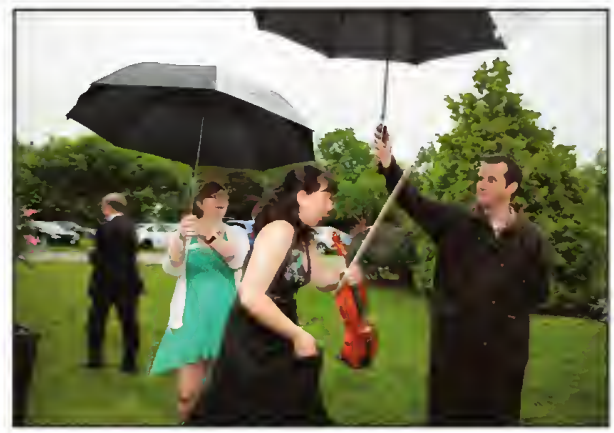

CREDIT: ROBERT NOWELL

Umbrella helpers lend a hand

CREDIT: ROBERT NOWELL

Alice Lee, guest soloist with the NSO performs at the 3rd annual NSO Garden Gala

CREDIT: ROBERT NOWELL

Host Daryl Novak, looks on as the NSO enters

CREDIT: ROBERT NOWELL

Norris and Marilyn Walker with Vicki Little (centre)

Got a event idea?
Send event ideas to mike.kridjus@sunmedia.ca

WHAT'S GROWING IN NIAGARA

WOMEN IN BUSINESS AWARDS

Date: Fri. June 19, Crowne Plaza, Niagara Falls

Description: Since 2000, the Women in Business Awards have been honouring enterprising women whose businesses and community contributions hava mada a significant difference in the region, and in the livas of Niagarans. Tha awards are e symbol of achievament for those women who are an inspiration to others, exemplifying excellence, commitment end vision.

For tickets: Please visit www.greaterniagarachamber.com

MOTORCYCLE RIDE FOR DAD

Dete: Sat. Juna 20, 410 King St., Niagara-on-the-Lake

Description: Come on out for e fun-filled day of riding with a lunch, poker run, prizes and much more all while helping raise money to fight prostate cancer in our community. First 350 riders get a free meal ticket, grab bag and a chance to win prizes.

For more Informetion: Please visit www.rideforded.ce

BATTLE OF FORT GEORGE REENACTMENT

Date: Sat. July 11, Fort George, Niagara-on-the-Lake

Description: Join us as we commemorate the 202nd anniversary of tha Battle of Fort George. Re-enactors from all ovar North America will descend upon Fort George as they re-enact ona of the pivotal events in Niagara during the War of 1812. Programming includas musket firings, artillery demonstrations, music presentations and more.

For more info: Please visit www.friandsoffortgeorga.ce

Your dream home isn't out of reach
TRULY LOCAL BANKING
WE'VE GOT MORTGAGES MADE IN NIAGARA
BANKING MADE LIGHTER
PenFinancial CREDIT UNION let's grow together
penfinancial.com

United Church of Canada marks 90 years

Sarah Ferguson
Fort Erie Times

The sounds of church bells could be heard throughout Ridgeway last Wednesday morning.

The congregation of People's Memorial United Churcb gathered to celebrate the 90th anniversary of the United Church of Canada.

To mark the occasion, members of the church each took turns ringing the bell until it had been rung 90 times.

People's Memorial United Church was one of many churches that rang its bell at the same time.

"United Churches across Canada were invited to ring their bell 90 times at 10:30 a.m. in tbeir time zones all across Canada," Martha Lockwood, the church's minister, said.

The church in Ridgeway, which was previously known as Memorial Methodist Church, was built in 1872. The church became part of the United Church of Canada in 1925, Lockwood said.

"We rung the bells at 10:30 a.m. because that's when the first service was held, on June 10, 1925."

People's Memorial United Church has a congregation of 40 members and "are welcoming back many who have drifted away," Lockwood said.

"Anyone who wants to be a part of the faith community where there is love and support is welcome (to tbe cburch," she added.

sarah.ferguson@sunmedia.ca

Sarah Ferguson Fort Erie Times

The Congregation of People's Memorial United Church in Ridgeway celebrated the 90th anniversary of the United Church of Canada last Wednesday. In honour of the event, members of the congregation, including Bev Jewson took turns ringing the church's bell.

SLEEP & SEDATION DENTISTRY AVAILABLE FOR ALL AGES

Dr. John Inigo, D.D.S., Dr. Emona Kraja, D.D.S., Dr. Soyeon Black, D.D.S., Dr. Ritika Nigam, D.D.S. & Dr. Dwight Eickmeier, B.Sc., D.D.S., Dip, Anaes, FADSA, DNDBA, DADBA

Health Corner

Dental Disease: Tooth Decay

Tooth decay is a disease. In order to fight the disease, we need not only fix the damages done by this disease but also prevent the disease from starting in the first place. In order to do that, we need to understand the process of tooth decay.

Dr. John Inigo

In order to understand the disease process of tooth decay, we will have to go back to our biology and chemistry classes.

The mechanism of this disease process is so simple that sometimes we cannot fathom why we as humans still can't figure out how to eliminate them.

First, there is bacteria in your mouth. Not just any bacteria. There are several culprits of them that are important in the tooth decaying process. The main focus is strep mutans and lactobacillus species. There are many other supporting culprits but these two are the most prominent ones.

Second, the decay causing bacteria eat mainly sugar to survive. They simply process sugar to provide energy for their cellular function and reproduction. The by-product of this physiological process is lactic acid.

Third, the lactic acid dissolves the crystal structure of the tooth enamel (white part of the tooth) and eventually into the inner structure called dentine. This is a continuous process that leads to something called caries, a.k.a tooth decay or cavities.

Fourth, in order for the bacteria to produce enough amount of acid, they need to stay on our teeth longer. They try to do so by grouping themselves together. This grouping is called Biofilm, formerly and commonly known as plaque.

So if we can control the bacteria, sugars and plaque (biofilm) formation, we can effectively control tooth decay. Tune in for detail when I discuss how to do that. Until then, don't forget to brush and floss and say hi to your dentists.

Dr. John Inigo is a practicing general dentist in Fort Erie and Ridgeway, Ontario. He can be reached at Inigo Bertie Dentistry, 905-871-2903 or Inigo Ridgeway Dentistry, 905.894.5555. For further information and discussion, please visit his office at www.inigodentistry.com.

COMMISSO'S FRESH FOODS

Strawberry Daze!

Lactantia **Whipping Cream**
2/5 500ml

Fresh Local
Strawberries
Product of Ontario
2.99 quart

Foodland ONTARIO

WEATHER PERMITTING

Colavita
Extra Virgin Olive Oil
7.99 1L

SAVE $7.00

La Molisana
Pasta
Assorted Varieties
.99 450g

1/2 PRICE

Want to see even more savings?
Visit CommissosFreshFoods.com
and click on the flyer icon to see all of our weekly specials!

Sale prices in effect Friday June 19 through Thursday June 25, 2015

FRI	SAT	SUN	MON	TUE	WED	THU
19	20	21	22	23	24	25

6161 Thorold Stone Rd., Niagara Falls, ON
Mon-Fri 7am-9pm • Sat 7am-7pm • Sun 8am-6pm

Because you love their lives.

MedicAlert®. The bracelet with an emergency hotline linked to your child's medical record

Call 1-866-734-9425
or visit www.medicalert.ca

MedicAlert®
Lets You Live Life.

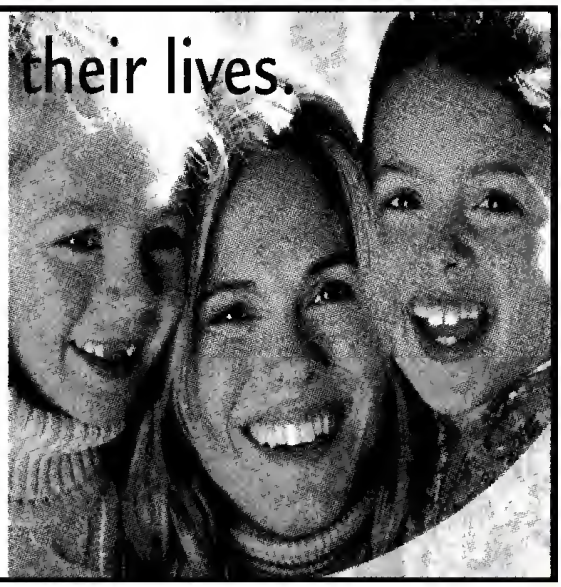

Paying too much for your car insurance?

Sign up for my Driving Discount™ and you could save UP TO* 25%

You get a 10% discount immediately just for signing up and you could save up to 25% based on your driving habits!

It's as easy as:

SIGN UP Contact your broker
SET UP Plug in the small device
SAVE Up to 25%

YOUNGS INSURANCE BROKERS

Call to speak to a Youngs broker to start saving
905-871-6201
or visit youngsinsurance.ca

An enrolment discount of 10% applies to new policies or risks effective from January 5, 2015 or existing policies effective from February 7, 2015. Personalized discount of 5%-25% based on your driving habits will be applied at renewal upon completion of an assessment period. Certain conditions, limitations and exclusions apply. The savings amount is based on filed discount and rates. Visit intact.ca for full terms and conditions of the ™my Driving Discount program. ®Intact Insurance Small Straight Lines Design is a registered trademark of Intact Financial Corporation, used under license. ™my Driving Discount is a trademark of Intact Insurance Company. © 2014, Intact Insurance Company. All rights reserved.

intact INSURANCE

•SHISLER BROS•
TOPSOIL • MULCH
SAND • STONE
Delivering Quality Products Across Niagara
CHECK US OUT AT shislerbros.com
CALL 905-894-1662

THE SUMMER SALE
HURRY IN FOR THE BEST SELECTION

RECYCLE YOUR RIDE IS BACK
Recycle your eligible 2008 or older vehicle and get between $1,000 - $2,500 towards most new 2015 Ford Vehicles.

Home of the BEST Deal

WWW.BROCKFORDSALES.COM

Ford LINCOLN BROCK

4500 DRUMMOND RD.
NIAGARA FALLS
905-357-5410

Monday 9am - 8pm
Tuesday 9am - 8pm
Wednesday 9am - 8pm
Thursday 9am - 8pm
Friday 9am - 5pm
Saturday 9am - 5pm
Sunday CLOSED

Like us on
Brock Ford
Download Our App

QEW
Morrison St.
Thorold Stone Rd.
Drummond Rd.

BROCK 1ST

TOYOTA

RED TAG DAYS

END SOON

IT'S YOUR ABSOLUTE LAST CHANCE

XSE V6 model shown.**

2015 CAMRY

ALL-IN LEASE | 2015 CAMRY LE

$120‡ at 1.99% apr

semi-monthly for 60 months with $2,050 down payment when you apply the $500 Customer Incentive.◊ Includes freight and fees. HST extra.

THAT'S LIKE $56 WEEKLY | $500 CUSTOMER INCENTIVE◊

V6 XLE model shown.**

2015 VENZA

$4,000

CASH SAVINGS♦ ON ALL 2015 VENZA AWD MODELS

ONTARIO TOYOTA DEALERS

Real people. Great cars.

More great deals at GETYOURTOYOTA.CA

TOYOTA

Your local Dealer may charge additional fees of up to $1,103. Charges may vary by Dealer.Ω

Limited time offers available from Toyota Financial Services on approved credit. **All-in price of a new 2015 Camry XSE V6 (Model BK1FRTA)/2015 Venza V6 XLE (Model BK3BBTB) is $35,694/$39,374. All-in price includes freight and fees (PDE, EHF, OMVIC fee and air condition tax, where applicable). HST, licensing, registration and insurance are extra. Dealer may sell for less. ‡1.99% lease APR for 60 months on a new 2015 Camry LE (Model BF1FLTA) with an all-in price of $25,894 equals a semi-monthly payment of $120 for 119 payments with a $2,050 down payment or trade equivalent, **when you apply the $500 Customer Incentive**. First semi-monthly payment due at lease inception. Total lease obligation is $16,357. All-in lease includes freight and fees (PDE, EHF, OMVIC fee and air condition tax, where applicable). HST, licensing, registration and insurance are extra. Dealer may lease for less. Based on a maximum of 100,000KM. Additional KM charge of $0.10 for excess kilometres, if applicable. Weekly payments are budget examples only and are not offered by Toyota Financial Services. ◊$500 Customer Incentive available on a 2015 Camry LE (Model BF1FLTA) is valid to retail customers (excluding fleet sales) when leased from an Ontario Toyota dealership. Customer Incentive will take place at time of delivery, include tax and will apply **after taxes have been charged on the full amount of the negotiated price**. Vehicles receiving Customer Incentives must be leased, registered and delivered between June 2 and June 30, 2015. ♦$4,000 Cash Customer Incentive is valid on retail delivery of a new 2015 Venza AWD for all Toyota retail customers **except** customers who lease or purchase finance through Toyota Financial Services at a special rate of interest offered by Toyota as part of a low rate interest program. Advertised lease and finance rates are special rates. Offers valid to retail customers (excluding fleet sales) when purchased from an Ontario Toyota dealership. Cash Customer Incentive will take place at time of delivery, include tax and will apply **after taxes have been charged on the full amount of the negotiated price**. Vehicles receiving Cash Customer Incentives must be purchased, registered and delivered between June 2 and June 30, 2015. ΩDealer Fees may be added and may be comprised of administration/documentation fees, VIN Etching, anti-theft products, cold weather packages or other fees. Fees may vary by Dealer. Offers are valid between June 2 and June 30, 2015, and are subject to change without notice. All rights are reserved. Dealer may lease for less. Please see your participating Ontario Toyota Dealer for full details.

FIRE PREVENTION SMARTS

At least 80 percent of all fire deaths occur in home fires. Here are some smart Fire Prevention tips for protecting yourself and your family:

✓ Never leave candles burning unattended, and keep matches out of reach from children.

✓ Keep space heaters away from curtains and other flammable materials.

✓ Install smoke alarms on every floor of your home and outside each bedroom, and test batteries monthly.

Canadian Diabetes Association

Today, 1 in 5 people with diabetes survives heart disease.

Help reverse the trend. Visit getserious.ca

Sponsors

novo nordisk® changing diabetes · Pfizer · sanofi aventis

Good Morning, From

Artemis Restaurant

Start your day the right way with a hearty and tasty breakfast, fresh-brewed coffee and a friendly and clean atmosphere

Open 7 days a week at 7am

Steaks • Fish • Pork Chops

Everyday is Souvlaki Day!

Enjoy our Feta Omelet

Proudly serving you for more than 30 years

[illegible] Garrison Road, Fort Erie • 905-871-5344

DRIVE HOME HAPPY

Your Fort Erie Connection

CALL ME AT 905-357-5410

BROCK Ford

Brock Ford Lincoln Sales
4500 Drummond Road, Niagara Falls

FRIDAY'S Couple's Night

come enjoy a round of golf with a cart and a Steak Dinner

ONLY **$21** + HST per person anytime after 1pm

Fort Erie GOLF CLUB

905-991-8883

1640 Garrison Road Fort Erie

CHANGE YOUR TRAVEL ROUTINE

Avoid delays:
Take transit
Cycle
Walk

Learn more about how events at the Royal Canadian Henley Rowing Course and Welland Pan Am Flatwater Centre July 11 to 15 will affect traffic in the Niagara region. Get ready today.

TORONTO 2015 · Ontario

Get ready at **ontario.ca/games2015**

Paid for by the Government of Ontario

HEART & STROKE FOUNDATION
MAKE HEALTH LAST.CA
ASSESS YOUR RISK.

Because you love your life.

MedicAlert®. The bracelet with an emergency hotline linked to your medical record.

Call 1-866-734-9422
or visit www.medicalert.ca.

MedicAlert
Lets You Live Life.

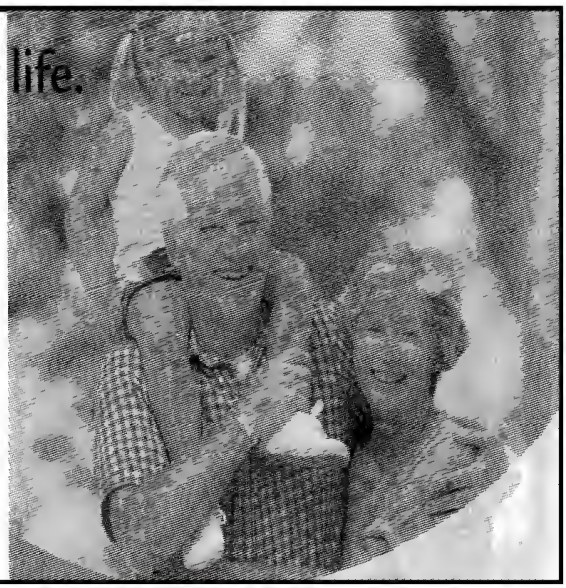

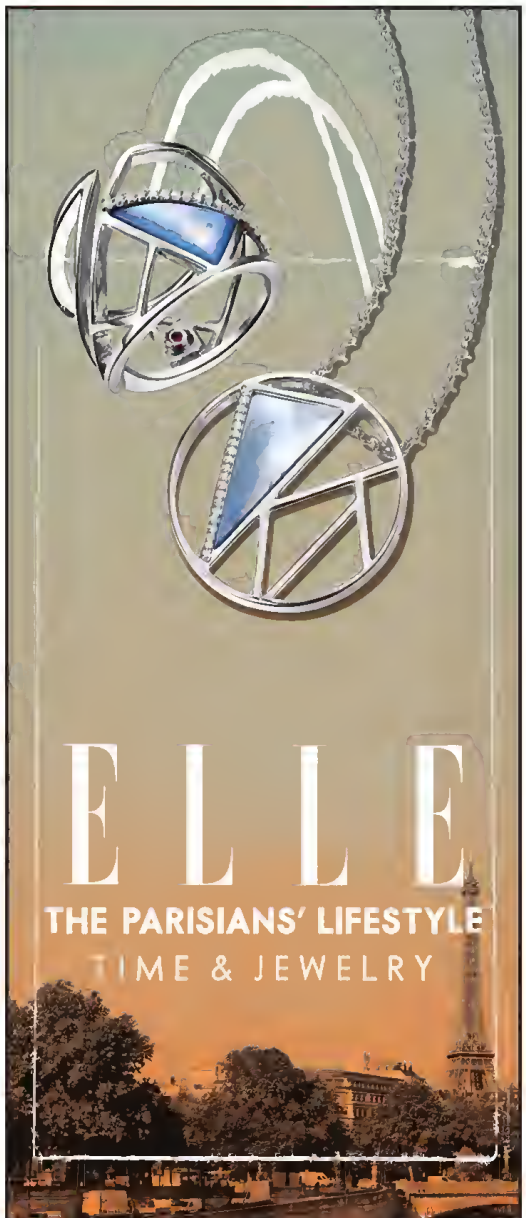

VandenDool
JEWELLERS
Grantham Plaza • 400 Scott Street
St. Catharines • 905.937.8833
www.vandendooljewellers.com
Find us on Facebook

ROYAL CANADIAN LEGION
BRANCH 71, FORT ERIE

A thank you to those who attended our Decoration Day service on Sunday, June 7th. Especially our invited guests - Rob Nicholson, Wayne Gates, Wayne Redekop and our Army Cadets, Veterans and members. Special Thank you to aviator Beam (and Company), your tribute to our soldiers and veterans always touches the heart.

Elvis tribute every Friday in June!
Public Welcome 7pm - 11pm

130 Garrison Road, Fort Erie
Phone: 905-871-9566 for more information.

Serving up home cooked breakfast, lunch & dinner in a relaxed friendly atmosphere!

Weekend Delicious Breakfast
(Served from 8am to Noon)

Friday Night Fish Fry
Beer Batter Fish Fry with Coleslaw or Mushy Peas
One piece $8.49 Two pieces $10.99

SUMMER HOURS
Sunday 8am - 8pm Monday 12 - 8pm
Closed Tuesday /Wednesday
Thursday Friday 12 - 9pm
Saturday 8am - 9pm

Eat In, Take Out, Catering, Private Parties & Neighbourhood Delivery!
404 Ridgeway Road, Crystal Beach
289-876-8464
Menu available online at: www.singingsiren.ca

FIRE SAFETY TIPS

1. Install smoke alarms on every level of your home & outside each bedroom.
2. Create a home escape plan with your family and practice fire drills together.
3. Establish an outdoor meeting place for your family to meet in the event of a fire.
4. Test smoke alarm batteries often, & change them when you change your clocks.
5. Keep a fire extinguisher in your home, as well as a fully charged flashlight.
6. Store matches and lighters in a safe spot, out of reach from children.
7. Never smoke or light candles when you are in bed or feeling tired.
8. Always unplug small appliances whenthey are not in use.
9. Never overload electrical circuits, and always replace cracked or frayed cords.
10. Have your furnace and chimney inspected and cleaned every year.

Legion gives back to the community

Harry Rosettani Special to The Times

The Royal Canadian Legion Branch 230 in Ridgeway recently held its annual Donation Day. Every year, the Legion supports the community by selecting a number of local charities to receive financial assistance from funds raised by volunteers over the course of the year. This year, $10,000 was split amongst charities which included Fort Erie Meals on Wheels, the Salvation Army food program, the Ridgeway-Crystal Beach High School athletic program, the Black Creek Navy Cadet League, Dreams to Memories Foundation and the Head Injury Association of Fort Erie.

Craig Newton's Ultra Shine AUTO SALES

USED VEHICLE SALES

COMPLETE CAR CARE, SALES & SERVICE

MANY MORE IN STOCK

2004 Buick Rendezvous
New Arrival, AWD, Leather, 7 Passenger
173,800 KM

Stock #1971
$6,995

2009 Chev Uplander
Nice Family Van 167,600 KM

Stock #2289
$7,995

2013 KIA Forte
NEW ARRIVAL
Ex Daily Rental, Bal of 100,000 KM Warranty, 57,400 KM

Stock #2231
was $13,999
NOW $12,899

2007 Saturn Avra
Beautiful Car with Leather
128,650 KM

Stock #2260
$8,995

2010 Toyota Corolla
Automatic with Air
119,000 KM

Stock #2242
was $11,995
NOW $11,500

2009 Chev Aveo
Great on Gas, 5 SPD Manual 141,940 KM

Stock #1955
$6,495

2005 Chev Cobalt
Sporty & Great on Gas 5 SPD Manual 140,700 KM

Stock #1959
$5,995

2005 Pontiac Grand Prix GT
V-6, Sunroof & More 118,300 KM

Stock #2105
$7,995

2008 V.W. Jetta
Auto, Heated Seats, Sun Roof & More!
112,800 KM

Stock #2255B
$9,500

2005 Dodge Neon
Leather, 2.0 Auto
151,600 KM

Stock #2172
$5,995

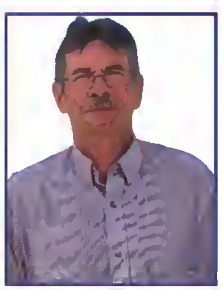

Doug Steepe
Sales Representative
All certified & E tested Vehicles come with 1 YEAR POWER TRAIN WARRANTY!
Buy with confidence, Drive with confidence!
HST & License Extra
MEMBER USED CAR DEALERS UCDA ASSOCIATION OF ONTARIO

FORT ERIE NOW OPEN
www.ultrashine.ca

473 Garrison Rd., Fort Erie • 905-991-0024 Cell • 905-650-0255
6875 Thorold Stone Rd., Niagara Falls • 905-357-0100

Celebrating the Bowen Road Women's Institute

Special to The Times

The Town of Fort Erie celebrated Women's Institute Week, which was held from May 26 to May 29. Members of the Bowen Road Women's Institute raised a flag at town hall. From left are Bowen Road Women's Institute members Bev Jewson, Darlene Levere, Audrey Sims, Mayor Wayne Redekop, Margaret Costiff, Doryen Levere and Loretta Farkas.

660 Garrison Rd. Unit 4
Fort Erie, Ontario L2A 6E2
(905) 871-5502

Skerrett Psychology
PROFESSIONAL CORPORATION

Learning Disability, Gifted, and Intellectual Disability Assessment and recommendations.

Accepting Children, Adolescents, Adults & Families

Call Today (905) 871-5502
or visit us at www.SkerrettPsychology.com

NIAGARA REGION'S BEST VALUE RESTAURANT

41 JARVIS STREET,
FORT ERIE
905-994-9222
www.oldbankbistro.com

IT'S ALWAYS BETTER AT THE BISTRO, YOU CAN BANK ON THAT!

The Old Bank Bistro

DINNER FORTWO PACKAGES
INCLUDES BOTTLE OF WINE
ONLY $49.99
(MON - THURS)

Daily SPECIAL
NY STEAK AND 1/2 LB
LOBSTER TAIL DINNER
ONLY $34.99

OPEN MONDAY THROUGH FRIDAY FOR LUNCH&DINNER
SATURDAY OPEN AT 4PM. CLOSED SUNDAYS

PLENTY OF MENU ITEMS TO CHOOSE FROM STARTING AT
$10.99

SEE OUR MENU
at
www.oldbankbistro.com
wifi hotspot

NIAGARA'S CELEBRATION DESTINATION

Frequent BATHROOM TRIPS?

Men Bell Prostate Ezee Flow Tea

#4a NPN 80051642

Men have relief in 3-5 days from dribbling, burning and rushing to the toilet. Relaxes blood flow for better erections. **Also helps with male incontinence.** Works in virtually every case. If you are considering surgery, try this tea first. Hundreds of delighted men testifying on our website: ■ **Had to get up every hour** at night. Now I get up once a night. *Joseph Whittaker, Sewell, NJ* ■ **I cancelled my prostate surgery.** I get up once a night. I'm so happy not to have to face the torment of a prostate operation and possible incontinence and impotence. *Albert E. Blain, 74, Schumacher, ON* ■ **Even after TURP prostate surgery** and microwave therapy, I had to get up many times. Now I'm down to 1-2 times. Tea is 100% better than drugs. *Robert G. Stocker, Eustasis, FL* ■ **After the first year drinking tea,** my PSA went down to 4.5; after 2nd year to 2.9; after 3rd year to 2.3. I highly recommend the tea. A real life saver. *Thomas M. Thurston, Forsyth, GA.* **Women Ask for #4b Bladder Control Tea for Women.** It seems so unbelievable, most women don't know there is a delicious tasting herbal tea available in health food stores that stops incontinence, bladder infections, UTIs within days and women keep on wearing costly pads and diapers. Try the tea. It is guaranteed. Go shopping and travelling again worry free. We have helped tens of thousands of women.

MIGRAINE HEADACHES

#15 NPN 80041508

■ **In the past 10 years** I suffered a lot with migraines. I would take four popular pain killers and none of them worked well enough. After I found MIGRAID, I was blown away because it really worked within 30 minutes with no side effects. I'm totally amazed. Absolutely floored. Michelle Woodman, 29, Crystal Falls, ON ■ **I was in the hospital for two weeks.** They performed tests including MRIs, tried every drug they had. Nothing worked. I was praying to die. My mom found MIGRAID in the health food store. It worked in ten minutes. I couldn't believe it. I want to express my gratitude. Christy Logue, 32, Tulsa, OK ■ **For fifteen years I tried all the OTCs** as well as prescription drugs that were a lot more expensive than MIGRAID. I was pleasantly surprised at how effective it was every time within 30 minutes. Maranca Daniels, 42, Murfreesboro, TN ■ **Guarantee** printed on all boxes. Must help within 30 minutes or money refunded. Try your own test. It's risk free. Bell supplies EVIDENCE from real people. The only evidence you can trust.

Inflammexx

By Dr. Chakib Hammoud, M.H.,PhD.

#70 NPN 80050020

People write to us that it helps with all types of inflammation:

■ **For the last 7-8 years, I had inflammation in my spine L4 & L5,** back and neck muscles that was unbearable and almost crippled me. After starting Inflammexx for 30 days, it gave me relief like a miracle. Most pain has disappeared and I can function again. Heather Tremblay, 53, Medicine Hat, AB ■ **Had "Charlie horses" bumps on my legs that were very painful.** I tried everything. After taking Inflammexx the bumps diminished and I had no more pain. Mary Griego, 67, Tijeras, NM ■ **I had shingles for thirty years. After taking Inflammexx** for my shingles, I discovered it also relieved my frozen shoulders. I can now raise my arms above my head, exercise and do work again. I am ecstatic. Lovorn M. Bowe, 60, Roanoke, VA ■ **Big difference in chronic nerve pain** I suffered for fifteen years all over my body, especially with sciatica, osteoporosis and gout. I had great relief within one week. Cecile Sager, 69, Verner, ON ■ **Inflamed achilles tendon relief in 2 weeks.** I am back on the court playing basketball. Inflammexx is amazing. Alan R. Spady, 67, Bothell, WA

ACNE

Eczema & Psoriasis Rosacea

#60 NPN 80057652

Works by cleansing blood from the inside, instead of attacking skin with creams or washes from the outside and leaving the actual cause untreated.

Actual Results.

■ **After 1 week,** my severe acne became quite mild and after two weeks, it had completely vanished. I suffered for five stressful years of having acne and extremely dry, irritated skin. Bell Clear Skin **"saved my life"**. My skin is now beautiful and you would never know I suffered from acne and other skin problems for years. *Zach Lustgarten, 18, Oshawa, ON.*

RED NOSE/CHEEKS ROSACEA gone in less than a week. I was fighting it for thirty years with topical creams and prescriptions without getting satisfaction. I live a healthy life, don't smoke and don't drink. People thought a reddish face comes from drinking. This is a myth. Will take it for the rest of my life when needed. *Donald E. Gillespie, 56, Innisfil, ON.*

PSORIASIS ■ **I had severe psoriasis** over 95% of my body. For the last five years, I have stunned every doctor and dermatologist. I spent tons of money on remedies. After I got Bell Clear Skin, I've never seen anything work as fast in my life. Within two days I saw my skin clearing up. I'm speechless. It was inexpensive compared with what I spent before. *Jessica Shantz, 25, Dawson Creek, BC*

ECZEMA For six years, my family doctor and dermatologist tried many medications and creams. After taking Bell Clear Skin for just a few days, my eczema itching stopped and my face started to clear up. After suffering so long I am amazed with the results. *Andy Yuen, 58, Vancouver, BC.*

TIRED?

Middle-Age Energy Booster

#65 NPN 80052222

Doctors on the Dr. Oz TV Show said that the most frequent complaint they get is "Being Very Tired", some call it fatigue. They have no energy or interest to do anything. More food is not the answer. Drugs are not the answer either as the Johns Hopkins Medical School puts it "The fact is, all medicines, whether OTC or prescription, carry some risk". **It needs a "key" to rejuvenate your own natural systems** that fell asleep. Bell provides that key with. Selenium, spermine and spermidine, which are polyamines found in radishes, cucumbers and oats as well as all human cells. Nothing could be more natural than topping off that supply. There is no risk Wayne State University researched these ingredients for years and Bell guarantees your satisfaction **It is all right to be skeptical** and for that reason we show a few results below and have hundreds more, if you go to our website. This rejuvenation means that most men and women may have youthful feelings again for their partner Those who want it can resume their intimate relationship. We supply the proof that it works. ■ **Bell Middle Age Energy Booster changed our lives.** All I can say is am very satisfied and so is my lovely wife. I am so happy I have my youthful energy back. My wife thanks you too. Raoul Martin, 52, Woodstock, ON ■ **I should have started using Bell Middle-Age Energy Booster years ago,** when I noticed things were starting to slack off. The results were much better than I ever hoped for. David Buckley, 42, Peterborough, ON ■ **Being in my forties, I felt a loss of energy and zest for life.** I have tried every product on the market. This Bell Middle-Age Energy Booster is the best preparation for aging people. A. J. Carisse, 44, Fredericton, NB

60 more natural medicines on the Bell website ■ Arthritis guaranteed relief ask for #1 ■ Men can perform like in their 20s Eroxil #6 ■ Sound Sleep stops snoring and sleep apnea #23 ■ Allergy Relief #24 ■ Blood Pressure Combo #26 ■ Stop Heartburn and Reflux #39 ■ Stop hair falling out #77 ■ **ALL GUARANTEED**

■ AVAILABLE IN FORT ERIE AT:

A HEALTHIER YOU 1237 GARRISON RD. 905-991-9575

BELL

Try your local health food stores first. If they don't have it and don't want to order it for you, order on our website or call us with Visa or MasterCard. Also available in many pharmacies.

1-800-333-7995

www.BellLifestyle.ca

Natural medicines are not altering the chemistry of our body and cause virtually no side effects.

100% Truthful testimonials with full name and towns. More testimonials on the Bell website. No money is paid for testimonials. To ensure this product is right for you, always read label and follow the instructions.

Lady Luck empowers women in 1950s-inspired photos

Sarah Ferguson
Fort Erie Times

Jennifer McCready doesn't just snap photos.

McCready helps women look and feel like real pin up girls reminiscent of the 1950s.

When women walk into McCready's studio, Lady Luck Pin-Ups, in Ridgeway, she said they are usually wearing sweatpants and their hair is pulled into a messy bun.

They feel shy and are usually nervous.

But when they leave her study, McCready said the women she photographs feel different.

"They morph into somebody else during their photo shoot. They walk out of here feeling proud."

McCready said she uses her photography to show women they are beautiful no matter how curvy they are, or how old they are.

"Everyone of all shapes and sizes are welcome. Every woman looks beautiful as a pinup girl."

McCready always had a flair for photography. She began studying the art in high school. After graduating, McCready wasn't sure what she wanted to do. She didn't pick up a camera again until she was in her thirties.

There "are thousands of other photographers out there" so when McCready picked up the camera again she wanted to do something different.

"I photographed animals, but it just wasn't doing it for me. I wanted something else to shoot," McCready said.

"I wanted to help women.

That's when McCready came up with the idea to help women recreate themselves as 1950s pin up girls.

"I want to empower them. It's kind of selfish. The feeling I get from every woman that I shoot as a pinup girl is amazing," McCready said.

"These photos are classic, fun, bright and cheery."

McCreedy teamed up with Deanna Spencer-Walker of Revival Hair Salon in Ridgeway four years ago. They opened the Lady Luck Pin Up studio in Ridgeway in January.

They see to every last detail of a photo shoot from the hair and make up, to props, location dresses, skirts, shirts crinoline and shoes.

"The traditional American pin up starting during the Second World War. Soldiers off to war needed some sort of inspiration so this pin-up calendar was made," Walker-Spencer said.

CONTINUED > PAGE 42

Sarah Ferguson Fort Erie Times

Jennifer McCready and Deanna Spencer-Walker, of Lady Luck Pin-Ups empower women with 1950s inspired photography.

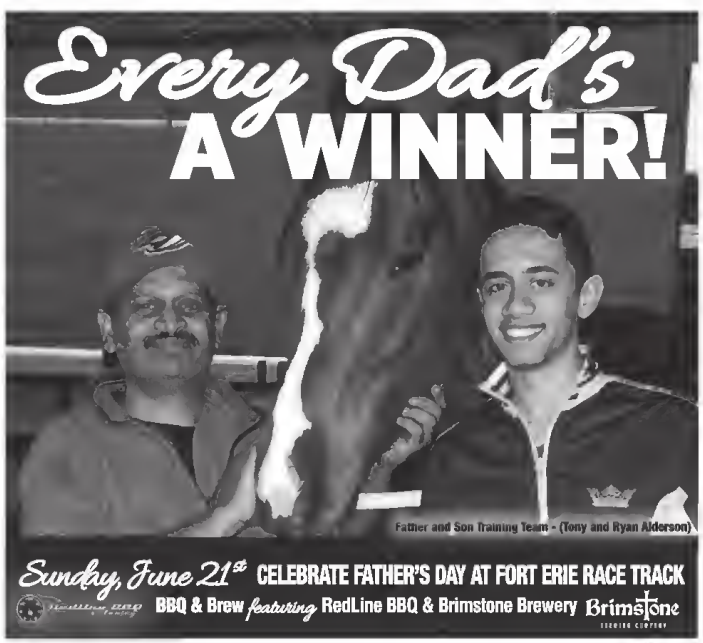

★ Check out our Farmers Market every Sunday from 11am – the final race

★ The Tiki Bar Summer Concert Series Continues
Tuesday, June 16 – One Hundred Monkees
Tuesday, June 23 – The Associates

Tuesday, June 30th – Get a FREE Prince of Wales 80th Anniversary T-Shirt
with the purchase of a Fort Erie Racing Program**
FREE Concert with Fort Erie's own SPLIT SECOND

Parking and Admission are ALWAYS FREE
Turfside Dining Room Reservations 905 871 3200 ext. 3617
**Limited quantity, 1 per person, while supplies last

forterieracing.com

FORT ERIE RACE TRACK ALIVE AND KICKING!

FORT ERIE · ONTARIO Yours to discover

forterietimes.ca

EBERLY TRUCKING LIMITED

TOP SOIL

- Garden Mix
- Lawn Soil
- Sand Loam
- Manure
- Clean Sand
- Concrete Sand
- Stone
- Pine Mulch
- Excavating
- Grading
- Septic Systems

In Business to Serve You for 67 Years
READY NOW!
Pick Up or Delivery
Phone 905-894-0933

Canadian Cancer Society · Société canadienne du cancer

LET'S MAKE CANCER HISTORY

For information about cancer, services or to make a donation
1·888·939·3333 • www.cancer.ca

TRADE IN TRADE UP

SUMMER CLEARANCE EVENT

GET UP TO **$10,000** IN TOTAL DISCOUNTS*

+

0% FINANCING†

FOR UP TO 60 MONTHS ON SELECT 2015 MODELS

2015 RAM 1500 QUAD CAB SXT 4X4

$27,995

PURCHASE PRICE INCLUDES $8,500 CONSUMER CASH,* $1,500 LOYALTY BONUS CASH,* FREIGHT AND FEES. TAXES AND RETAILER CHARGES EXTRA.*

OR CHOOSE

$149 BI-WEEKLY FINANCING‡ @ **3.49%** FOR 96 MONTHS WITH $998 DOWN

OR

STEP UP TO THE 2015 RAM 1500 CREW CAB SXT 4X4 FOR ONLY **$13** MORE BI-WEEKLY

OR GET

0% FINANCING† FOR 60 MONTHS ON QUAD AND CREW CAB MODELS

Starting From Price for 2015 Ram 1500 Sport with Performance Hood shown: $39,765.§

Starting From Price for 2015 Dodge Grand Caravan Crew Plus shown: $34,490.§

2015 DODGE GRAND CARAVAN CANADA VALUE PACKAGE

CANADA'S BEST-SELLING MINIVAN FOR MORE THAN 31 YEARS

$19,995

PURCHASE PRICE INCLUDES $8,100 CONSUMER CASH,* FREIGHT AND FEES. TAXES AND RETAILER CHARGES EXTRA.*

OR CHOOSE

$110 BI-WEEKLY FINANCING‡ @ **3.49%** FOR 96 MONTHS WITH $0 DOWN

OR GET

0% FINANCING† FOR 48 MONTHS

THE ALL-NEW 2015 CHRYSLER 200 LX

MOST AFFORDABLE MID-SIZE CAR IN CANADA^

$19,995

PURCHASE PRICE INCLUDES $3,500 CONSUMER CASH,* FREIGHT AND FEES. TAXES AND RETAILER CHARGES EXTRA.*

OR CHOOSE

$110 BI-WEEKLY FINANCING‡ @ **3.49%** FOR 96 MONTHS WITH $0 DOWN

OR

STEP UP TO THE 200 LIMITED FOR ONLY **$12** MORE BI-WEEKLY

2015 IIHS TOP SAFETY PICK+

(When equipped with optional Safety Tec group.)

Starting From Price for 2015 Chrysler 200 C shown: $29,790.§

Starting From Price for 2015 Dodge Journey Crossroad shown. $31,785.§

2015 DODGE JOURNEY CANADA VALUE PACKAGE

CANADA'S FAVOURITE CROSSOVER^

$19,995

PURCHASE PRICE INCLUDES $2,000 CONSUMER CASH,* FREIGHT AND FEES. TAXES AND RETAILER CHARGES EXTRA.*

OR CHOOSE

$110 BI-WEEKLY FINANCING‡ @ **3.49%** FOR 96 MONTHS WITH $0 DOWN

OR GET

0% FINANCING† FOR 36 MONTHS

chryslercanada.ca/offers

REBUILDING YOUR CREDIT? **NON-PRIME RATES FROM ONLY 4.99% OAC**

CHRYSLER DODGE Jeep RAM

•Your local retailer may charge additional fees for administration/pre-delivery that can range from $0 to $1,098 and anti-theft/safety products that can range from $0 to $1,298. Charges may vary by retailer.

SiriusXM

DODGE Caravan Kids

PROUD SPONSOR OF AMERICAN HOCKEY ASSOC CANADA

Wise customers read the fine print: ◊, †, *, •, ‡, ∞, § The Trade In Trade Up Summer Clearance Event offers are limited time offers which apply to retail deliveries of selected in-stock new and unused models purchased/leased from participating retailers on or after June 2, 2015. Offers subject to change and may be extended or changed without notice. All pricing includes freight ($1,695), air-conditioning charge (if applicable), tire levy and DMVIC fee. Pricing excludes licence, insurance, registration, any retailer administration fees, other retailer charges and other applicable fees and taxes. Financing and lease offers available to qualified customers on approved credit. Retailer order/trade may be necessary. Retailer may sell for less. ◊$10,000 In Total Discounts is available on new 2015 Ram 1500 models (excluding Reg Cab) and consists of $8,500 in Consumer Cash Discounts and $1,500 in Ram Truck Loyalty/Conquest Bonus Cash. See your retailer for complete details. †0% purchase financing for up to 60 months available on select new 2015 models to qualified customers on approved credit through RBC, Scotiabank and TD Auto Finance. Retailer order/trade may be necessary. Examples: 2015 Ram 1500 Quad Cab SXT 4x4 (25A+AGR)/2015 Dodge Grand Caravan Canada Value Package/2015 Dodge Journey Canada Value Package with a Purchase Price of $27,995/$19,995/$19,995 with a $0 down payment, financed at 0% for 60/48/36 months equals 130/104/78 bi-weekly payments of $215/$192/$256 with a cost of borrowing of $0 and a total obligation of $27,995/$19,995/$19,995. *Consumer Cash Discounts are deducted from the negotiated price before taxes. •$1,500 Ram Truck Loyalty/Conquest/Skilled Trades Bonus Cash is available on the retail purchase/lease of 2015 Ram 1500 (excludes Regular Cab), 2014/2015 Ram 2500/3500, 2014/2015 Ram Cab & Chassis trucks, or 2015 Ram Cargo Van and is deducted from the negotiated price after taxes. Eligible customers include: 1. Current owners/lessees of a Dodge or Ram Pickup Truck or Large Van or any other manufacturer's Pickup Truck or Large Van. The vehicle must have been owned/leased by the eligible customer and registered in their name on or before June 1, 2015. Proof of ownership/lease agreement will be required. 2. Customers who are skilled tradesmen or are acquiring a skilled trade. This includes Licensed Tradesmen, Certified Journeymen or customers who have completed an Apprenticeship Certification. A copy of the Trade Licence/Certification required. 3. Customers who are Baeumler Approved service providers. Proof of membership is required. Limit one $1,500 bonus cash offer per eligible truck transaction. Some conditions apply. See your retailer for complete details. ‡3.49% purchase financing for up to 96 months available on new select models through RBC, Scotiabank and TD Auto Finance. Retailer order/trade may be necessary. Examples: 2015 Ram 1500 Quad Cab SXT 4x4 (25A+AGR)/2015 Dodge Grand Caravan Canada Value Package/2015 Chrysler 200 LX/2015 Dodge Journey Canada Value Package with a Purchase Price of $27,995/$19,995/$19,995/$19,995, with a $998/$0/$0/$0 down payment, financed at 3.49% for 96 months equals 208 bi-weekly payments of $149/$110/$110/$110 with a cost of borrowing of $3,983/$2,950/$2,950/$2,950 and a total obligation of $31,977.91/$22,944.90/$22,944.90/$22,944.90. ∞Non-prime financing available on approved credit. 4.99% financing available on 2015 Ram 1500 Quad 4x4 SXT/2015 Chrysler 200 LX. 6.99% financing available on select 2015 models. Financing examples: 2015 Chrysler 200 LX/2015 Dodge Grand Caravan Canada Value Package with a Purchase Price of $19,995/$19,995 financed at 4.99%/6.99% over 84 months, equals 182 bi-weekly payments of $130/$139 for a total finance obligation of $23,731.14/$25,341.15. Some conditions apply. See your retailer for complete details. §Starting From Prices for vehicles shown include Consumer Cash Discounts and do not include upgrades (e.g., paint). Upgrades available for additional cost. ±Based on 2014 *Ward's* Lower Middle Sedan segmentation. Excludes other vehicles designed and manufactured by FCA US LLC. ^Based on IHS Automotive/ Polk Canadian Vehicles In Operation data available as of July, 2014 for Crossover Segments as defined by FCA Canada Inc. ®Jeep is a registered trademark of FCA US LLC used under license by FCA Canada Inc. ™The SiriusXM logo is a registered trademark of SiriusXM Satellite Radio Inc.

THE TOWN OF FORT ERIE

1 Municipal Centre Drive, Fort Erie, ON, L2A 2S6
(905) 871-1600 • Fax (905) 871-4022 • www.forterie.on.ca
EMERGENCY TELEPHONE INFORMATION 905-871-1600
RADIO EMERGENCY INFORMATION 91.7 FM - 105.7 FM - 610 AM

FORT ERIE ONTARIO
Our Focus: Your Future

Fort Erie Volunteers are the Foundation of our Community!
You are our Rock!

We invite you to join us for a free & motivational volunteer leadership development workshop

Becoming a Community Builder

with Ian Hill
Hosted by Councillors Zanko & Passero

Tuesday July 14, 2015
Noon to 3:00 pm
Fort Erie Leisureplex Banquet Hall
3 Municipal Centre Drive, Fort Erie

Registration Required by July 10, 2015
905-871-1600 ext 2541 or ssood@town.forterie.on.ca
For more information: www.becomingacommunitybuilder.com

FORT ERIE ONTARIO
Our Focus: Your Future

NOTICE OF PASSING OF A ZONING BY-LAW
Planning Act, 1990, c. P 13, ss.34(18), O.Reg. 545/06

APPLICANT: R. DESMOND RASCH, OLS
OWNER: GIUSSIPPINA FRUMUSA

File No. 350309-0397

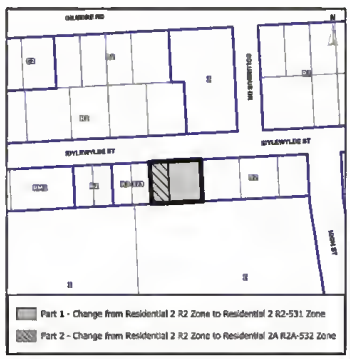

TAKE NOTICE that the Council of the Town of Fort Erie passed **By-law No. 87-2015** on the 25th day of May, 2015 under section 34 of The Planning Act, 1990.

AND TAKE NOTICE that any person or agency may appeal to the Ontario Municipal Board in respect of the by-law by filing with the Clerk of the Town of Fort Erie not later than the **8th day of July, 2015**, a notice of the appeal setting out the objection to the by-law and the reasons in support of the objection. Any appeal must be accompanied by the Board's fee of $125.00. A certified cheque or money order in this amount made payable to the Minister of Finance must accompany the Notice of Appeal.

Only individuals, corporations and public bodies may appeal a zoning by-law to the Ontario Municipal Board. A Notice of Appeal may not be filed by an unincorporated association or group. However, a Notice of Appeal may be filed in the name of an individual who is a member of the association or the group on its behalf. No person or public body shall be added as a party to the hearing of the appeal unless, before the by-law was passed, the person or public body made oral submissions at a public meeting or written submissions to the council or, in the opinion of the Ontario Municipal Board, there are reasonable grounds to add the person or public body as a party.

An explanation of the Purpose and Effect of the By-law, describing the lands to which the By-law applies may be found below and a key map showing the location of the lands to which the By-law applies is shown above. The complete By-law is available for inspection in the Clerk's office during regular office hours and can also be found on the **Town of Fort Erie Website: www.forterie.on.ca.**

PURPOSE AND EFFECT

The purpose and effect of By-law No. 87-2015 is to amend Town of Fort Erie Comprehensive Zoning By-law No. 129-90 by changing the zoning of lands shown on the location map above from "Residential 2 (R2) Zone" to "Residential 2 (R2-531) Zone" and "Residential 2A (R2A-532) Zone"."

All of the provisions of By-law No. 129-90 as amended related to lands zoned "Residential 2 (R2) Zone", shall apply to those lands zoned "Residential 2 (R2-531)" except for the following:

i) Minimum lot area – 478 square metres

ii) Minimum interior side yard – 1.0 metres for anything above a one-storey dwelling

All of the provisions of By-law No. 129-90 as amended related to lands zoned "Residential 2A (R2A) Zone", shall apply to those lands zoned "Residential 2A (R2A-532)" except for the following:

i) Minimum lot frontage – 10.67 metres
ii) Minimum lot area – 265 square metres
iii) Maximum lot coverage – 67%

DATED AT THE TOWN OF FORT ERIE THIS 18TH DAY OF JUNE, 2015
LAURA BUBANKO, TOWN CLERK

THE TOWN OF FORT ERIE

1 Municipal Centre Drive, Fort Erie, ON, L2A 2S6
(905) 871-1600 • Fax (905) 871-4022 • www.forterie.on.ca
EMERGENCY TELEPHONE INFORMATION 905-871-1600
RADIO EMERGENCY INFORMATION 91.7 FM - 105.7 FM - 610 AM

FORT ERIE ONTARIO
Our Focus: Your Future

Are you a FAST rider?

If you're a registered rider on FAST
(Fort Erie Accessible Specialized Transit)
we have great news!

We operate 6 days a week! Monday to Saturdays
To book your trip in advance contact our Dispatch Centre at 905-871-4655. Please keep in mind our peak time is between **10:00am and 2:00pm, Monday to Friday**, and bookings fill up quickly. If at all possible, try to book your trips outside these hours. Booking trips (such as shopping) in the off peak periods helps us accommodate clients with fixed appointments. Please be flexible on your pick up and drop off times, it will make it easier for us to find a trip that suits your needs. Call us!

Do you, or someone you know, need FAST service?
If an individual is unable to use the Town's regular transit bus because they are unable to climb 3 steps or walk 175 metres unassisted, please visit our website at www.forterie.on.ca to download an application from our Public Transit Information page or contact Town Hall at 905-871-1600 Ext. 2401 for more information.

Did you know?:

The Town increased hours of service in 2013 so that both of our In-Town transit services operate Monday to Saturday / 7:00am to 7:30pm! FAST now operates early mornings and into the evenings... YES!! even on Saturday!

F.A.S.T. Fort Erie Accessible Specialized Transit

A single fare on FAST is only $2.50 per trip and there are no restrictions on where you can go within Fort Erie! Find out more at www.forterie.on.ca.

REQUEST FOR PROPOSALS FOR Engineering Services for the 2015 BRIDGE AND CULVERT ASSESSMENT

CONTRACT # ISE-15P-BRIDAP

The Corporation of the Town of Fort Erie is requesting proposals for Engineering Services for the inspection of existing bridges and culverts with the Town, and for the preparation of a rehabilitation/replacements needs report. The Needs Report will meet the requirements of Ontario Regulations 104/97 and 278/06 and will provide information for the Town's long term capital planning for bridges and culverts

Sealed proposals clearly marked as to contents will be received by Bart Menage, Manager, Purchasing and Financial Services, Municipal Centre, 1 Municipal Centre Drive, Fort Erie, Ontario, **until 2:00 p.m. local time on:**

WEDNESDAY, JULY 8TH, 2015

NOTE: The Town of Fort Erie posts all formal competitive bid opportunities on the Town's Biddingo Landing Page www.biddingo.com/forterie. Alternatively, proposal documents may also be obtained or viewed commencing, Wednesday, June 17, 2015, in the Infrastructure Services – Engineering Department at Town Hall.

Deadline for proponent questions is Monday, June 29th, 2015.

For further information, please contact Bart Menage, Manager of Purchasing and Finance Services, Town of Fort Erie Municipal Centre, bmenage@town.forterie.on.ca or (905)871-1600 ext. 2303.

REQUEST FOR TENDERS

 # ISE-15T-RSRF(H)15: ROAD RESURFACING – HOT MIX OVERLAY 2015
The work consists of milling and paving of West Main Street (from Ott Road to 200m east and Old Mill Road to 245m west), Point Abino Road South (from Abino Hills Road to Abino Dunes Road), Ferndale Avenue (from Garrison Road to Orchard Ave) and Hazel Court.

#ISE-15T-RSRF(ST)15: ROAD RESURFACING – SURFACE TREATMENT 2015
The work consists of Rap Cold Mix on Rose Hill Rd (Garrison Road to Nigh Road), Kingston Road (Rose Hill Road to 50m East of Brantford Ave) and Townline Road (Service Rd 7 to Sumner Road) followed by Surface Treatment. Burleigh Road (from Dominion Road to Nigh Road), Thompson Road (from Arcadia to 750m south), Farm Road (from Ridge Road North to Winger Road) and Winger Road (from East Main Street to Farm Road) will receive a second coat of HF 150S elumsion.

#ISE-15T-SIDE15 - 2015 SIDEWALK CONSTRUCTION PROGRAM
The work consists of the supply and placement of concrete sidewalks the throughout the Town of Fort Erie, as well as the removal and disposal of concrete sidewalk, in some areas.

For each of the aforementioned projects, sealed tenders addressed to Laura Bubanko, Manager, Legislative Services/Clerk, will be received by the customer Service Unit (CSU) at 1 Municipal Centre Drive, Fort Erie, Ontario until

2:00 p.m. LOCAL TIME on: WEDNESDAY, JUNE 24TH, 2015

All formal competitive bid opportunities are posted at www.biddingo.com/forterie and effective Thursday, June 11th, 2015, tender documents can either be purchased from the Town Hall, Infrastructure Services upon payment of twenty-eight dollars and twenty-five cents. ($28.25) or viewed at the Niagara Construction Association Offices located at 34 Scott Street, St. Catharines, Ontario.

The Corporation reserves the right to reject any and all tenders and the lowest or any tender will not necessarily be accepted.

INFRASTRUCTURE SERVICES

** TAX NOTICE ** TOWN OF FORT ERIE 2015 FINAL TAXES

FOR RESIDENTIAL, FARMLANDS & MANAGED FOREST PROPERTIES
FIRST INSTALLMENT DUE TUESDAY, JUNE 30, 2015

For further information regarding payment of taxes, please refer to the back of your tax bill.

Final 2015 tax bills were mailed on June 9, 2015

Office Hours: 8:30 a.m. – 5:00 p.m.
Monday through Friday
Finance Department, Municipal Centre,
Fort Erie, Ontario

Monthly payment plans by pre-authorized bank withdrawal are available for accounts with past due taxes and current year taxes. For information contact:

Town of Fort Erie at 905-871-1600

Gillian Corney
Manager of Revenue & Collections

PUBLICATION OF FINANCIAL STATEMENTS

TAKE NOTICE that pursuant to Section 295 of the *Municipal Act, 2001* the audited financial statements for the Town of Fort Erie for the year ending December 31, 2014 are available on the Town's web site www.forterie.on.ca or by contacting Financial Services Department at 905-871-1600 ext. 2301

MS lives here.

Canada has one of the highest rates of multiple sclerosis in the world.

MS Multiple Sclerosis Society of Canada | Société canadienne de la sclérose en plaques SP

1-800-268-7582 www.mssociety.ca

FIND IT IN THE CLASSIFIEDS

flavours

FOOD · CRAFT BEER · WINE

JUNE 27&28, 2015
HH KNOLL LAKEVIEW PARK
PORT COLBORNE, ONTARIO

GROOVY FOOD

PORT COLBORNE

PortColborne.ca

1-888-PORT-FUN

/flavoursportcolborne
@PortEvents
@cityofportcolborne
portevents.tumblr.com
#flavours

SIZZLIN JILL'S

OUR SPECIALTY POUTINES

Jalapeno Poutine.....$7.00
Pulled Pork Poutine.....$8.00
Spicy Chicken
Finger Poutine.....$8.85
Buffalo Chicken
Wing Poutine.....$8.85

NOW OPEN
OPEN 7 DAYS A WEEK
Spring Hours: 11am - 7pm
WE NOW HAVE DEBIT
CALL TO ORDER
289-407-8005
Located at Canadian Tire Parking Lot
240 Garrison Rd., Fort Erie

Take steps to protect personal information from hackers

Sarah Ferguson
Fort Erie Times

These days, David Hayward-Till said he prefers to have his bills delivered to his mailbox.

The Fort Erie resident opted for online paperless billing offered by Canadian Niagara Power because he thougbt it would be convenient.

"When I first signed up I'd receive a notice in my e-mail. It had the typical introduction. It would ask you for your username and password."

Hayward-Till would key in his login information to access his bill online.

But then he noticed a change in the way online billing was delivered to customers.

"I noticed that I could click on a word that said 'view bill' in my e-mail and I could open my bill without having to log into my account."

Hayward-Till decided to opt out of paperless billing because he was concerned about his personal information being so easily accessible.

"Any hacker could get into your email if they really tried and they can see your name, address, your daily power usage and your account number."

He said he brought his concerns to staff at Canadian Niagara Power.

Kristine Carmichael, a spokeswoman for Canadian Niagara Power, said about 13% of the company's customers in Fort Erie and Port Colborne use tbe e-billing feature and that number is growing daily.

"When a customer approaches us, we address his or her concerns. If we don't know the answer, we will get back to them."

According to Carmichael, a third party that has "a lot of experience managing a lot of different companies" bosts the e-billing service. She said there are a number of safety measures in place such as a firewall to ensure customers' privacy.

The e-billing service offers convenience and customers are able to monitor their power consumption online, she said. It's also up to the customer to ensure that his or her computer has safety measures in place to prevent potential backers from accessing personal information.

Sgt. Paul Spiridi of the Niagara Regional Police said people shouldn't be alarmed about using online billing but they should ensure they have measures in place such as an antivirus-scanning program installed on their computers.

"Anytbing is possible so I don't want to say no, it can't happen. I am given my water bills by pdf in my e-mail. It is possible my email could get hacked. It's possible if my computer is compromised," he said.

"Anyone who does online banking or receives their bills online should have an up-to-date antivirus. Tbey should run scans (of their computers) and having a good firewall will help reduce any concerns."

Spiridi said identify theft is "a problem" in Niagara, whether individuals access their banking information online, or in person.

Spiridi urges people to use caution when sharing information whether its in print or online.

"There could be a breach at any company you deal with. People also post information on Facebook (and other social media sites) for all the world to see, right down to people stealing information from hard copy printouts from people who don't shred them," he said.

According to Spiridi, there are "pros and cons" to using online banking and paperless billing and utilizing regular mail.

"However you choose to access your information, we recommend that at least once a year you check your credit history with credit bureaus," he said.

"That way you can see your credit history so if someone is pretending to be you, you can see it. It's the easiest way of minimizing loss.

Anyone who believes that have been a victim of identity theft or a scam are encouraged to call the Niagara Regional Police at 905-688-4111.

Sarah.ferguson@sunmedia.ca

JEWELLERY AND WATCH REPAIR WE DO IT ALL!
Bridgeburg Jewellers
44 Jarvis Street
Fort Erie
Across from the post office
905-994-1561

BRICKS & Bouquets

J & R AUTOMOTIVE
For all of your auto repair & detailing needs!
52 Dufferin St., Fort Erie
289-320-9667

Bouquet for local animal shelter

Thank you Fort Erie SPCA for arriving quickly to the scene of a severely injured bird. I truly appreciate the good things you do for animals in need.

Bouquet to Good Samaritan

A bouquet for the Optimist lady in line behind me that offered to pay for my items when my debit card would not work. Many thanks to her.

Brick for slow driver

I would like to send a brick to an individual who drives at 20 km per hour along roads in Ridgeway. While I realize you don't want to give up your independence by not driving, think of the people you are endangering by driving in this manner.

Brick for thief

A brick for the person or persons that stole our collectables from our property in Crystal Beach. Every time we go on a vacation trip we always come back to missing items or damage to our property. It makes for a warm and fuzzy feeling.

Bouquet for a friend

A bouquet for my wonderful friend who dropped everything to help prepare the food and organize a Celebration of Life Luncheon for someone she didn't even know. People like her inspire me to be a better person.

JEWELLERY AND WATCH REPAIR WE DO IT ALL!
Bridgeburg Jewellers
44 Jarvis Street
Fort Erie
Now carrying Bulova Watches
905-994-1561

Bouquet for local drug store

I would like to send a bouquet to our local downtown drug store for always being so understanding with constant changes of medicine and for giving such great health advice.

Bouquet for a kind person

I left my purse in the buggy at No Frills and I want to thank the wonderful person who turned it in to the store where I retrieved it totally in tact. You are a kind, thoughtful person whose wings must be well hid, thank you again so very much for being you.

Brick for people who dump their garbage

A brick for all the people who do not know that Zellers is closed and the garbage bins are gone, or don't care. They still drop off their garbage where the bins use to be. How would you like it if people started dropping off their garbage on your property and maybe have rats on your property. Don't be so cheap take your garbage to the dump!

Bouquet for mechanic

A bouquet for a local mechanic. I had some repairs done recently and was pleasantly surprised to pick up my car totally clean of any road salt and interior vacuumed. Great customer service.

Send your bricks & bouquets to: sarah.ferguson@sunmedia.ca or mail them to Fort Erie Times, 336 Central Ave., Fort Erie Ont., L2A 3T6

HEART & STROKE FOUNDATION™
MAKE HEALTH LAST.CA
ASSESS YOUR RISK.

RENAISSANCE Hair Styling Center
We also do Professional Ear piercing!
No Appointment Required
516 Garrison Road, Fort Erie
905-871-1211
Tues - Thurs 9am - 5pm • Fri 9am - 3pm, Sat 9am - 1pm
GOLDWELL PAUL MITCHELL
ALEXANDRIA PROFESSIONAL
Body Sugaring. The New Smooth™

SAVE THE TAX

ON ALL 2015 SAMSUNG & LG 4K UHD AND OLED TVS*

FROM JUNE 5th - 25th, 2015

Now for a limited time, save the tax on a wide selection of big screen UHD and SUHD TVs including Curved IPS UHD and OLED TVs. Visit Gibbys today or go to www.gibbyselectronicsupermarket.ca

LG OLED TV · SUHD TV · UHD TV · Curved · SAMSUNG · SERIES SHAPE

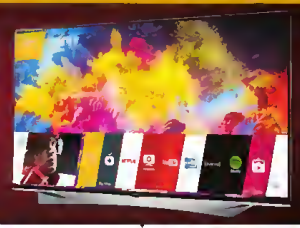

LG LF630 Series LED HDTV

SAVE up to $150

- 240 HZ TruMotion LED HDTV
- Full HD 1080P
- WEBOS 2.0 SMART TV

As low as 64" $1699 · As low as 65" $1999

SAMSUNG H6350 Series LED HDTV

SAVE up to $500

- Full HD 1080p
- Clear Motion Rate 240
- Quad Core Processor
- Smart Hub
- Full Web Browser

As low as 55" $999 · As low as 60" $1399 · As low as 65" SOLD OUT

SONY 40" LED HDTV

SAVE $160

- XDL-40W850
- USB Input + USB play
- Motion Flow XR 120
- Full HD 1080P
- 2 HDMI Inputs

As low as 40" $389

SONY X830C Series Android 4K HDTV

SAVE $200 · HOT!

- 4K Ultra HD
- Android TV & Google Cast built in
- Motion Flow XR960

As low as 63" $1299 · As low as 49" $1699

SONY W850C LED Android TV

SAVE $500

- Android TV with Google-cast
- Mobility Pro Enhancement
- Motion Flow XR960

As low as 65" $1999 · As low as 75" $2999

LG UF7700 Series 4K LED HDTV

SAVE up to $1040 · SAVE THE TAX JUNE 5 - 25, 2015*

- 4K Prime UHD LED TV with WebOS
- Smart TV/Built-in Wi-Fi
- TrueMotion 240 Hz

As low as 86" $2799 · As low as 88" $3299 · As low as 70" $4499 · As low as 79" $7999

SAMSUNG JU6700 4K CURVED SMART HDTV

SAVE up to $455 · SAVE THE TAX JUNE 5 - 25, 2015*

- 4k Ultra High Definition
- Curved Design
- UHD Trimming & Upscaling
- Smart TV, Quad Core

As low as 55" $1499 · As low as 65" $2299 · As low as 60" $1799 · As low as 65" $3499

LG UF8500 Series LED HDTV

SAVE up to $320 · SAVE THE TAX JUNE 5 - 25, 2015*

- 4K IPS
- 4k Resolution
- WebOS 2.0
- ULTRA SLIM
- Sound Designed by Harman/Kardon

As low as 55" $2699 · As low as 65" $3499 · As low as 65" $3999

SAMSUNG JU7100 4K CURVED SMART HDTV

SAVE up to $780 · SAVE THE TAX JUNE 5 - 25, 2015*

- Quad Core
- 240 HZ Motion Rate
- UHD 4K Bm Pixels
- Wifi Smart TV 3D

As low as 55" $2699 · As low as 65" $3899 · As low as 60" $3499 · As low as 75" $5999

SAMSUNG HW8500 9.1 350 Watt Curved Soundbar

SAVE THE TAX JUNE 5 - 25 2015* Select models. See store for details.

SAVE $160

As low as $20.83/mth $1299

SAMSUNG WAM750 SHAPE M7 Black Wireless Audio Speaker

SAVE $50 · SAVE THE TAX JUNE 5 - 25, 2015* Select models. See store for details.

As low as $9.52/mth $449

SAMSUNG HWJ6500 Wireless Multiroom Curved Soundbar Wireless Subwoofer

SAVE THE TAX JUNE 5 - 25 2015* Select models. See store for details.

SAVE $97 · As low as $15.53/mth $749

BIG JAMBOX & JAWBONE "B Stock" Wireless Bluetooth Speaker

"B" Stock 90 Day Warranty

- Huge Sound
- Powerful speaker phone • Smart & Updatable

SAVE $150 · Reg. $299 $149

SONOS 2 Room Starter Set

Two Play:1 Speakers for two rooms in your home. Available while supplies last.

- Fill your home with music
- 2 Rooms
- 2 Play 1s

SAVE $60 $379

Klipsch AW400 Dutdoor Speakers

LIMITED QUANTITIES

The compact and durable Klipsch AW-400 all-weather road speaker brings big time sound-real worry-free performance to the great outdoors. And because it's efficient you get much more sound per watt enabling this full-range model to work well in wide-open spaces.

SAVE $20 · $149 PR

AW5500 Outdoor Speakers

High performance sound for wide-open spaces

SAVE $130 · As low as $6.24/mth $399

polk & DENON TSX330 Home Theatre Package

This package includes:
- (2) - TSX330 Floor Standing Speakers
- (1) - TSC10C Center Speaker
- (2) - TSC110 Bookshelf Speakers
- (1) - PSW10 10" Powered Subwoofer
- (1) - Denon AVR370W "B Stock" Receiver

SAVE $420 · As low as $25.87/mth $1249

SONY CXSM2016 Marine Package

Marine CD Receiver CDX-M30 and 6.5" dual cone speakers XSMP1651. Max Power: 50 watts x 4. Sets in face with front aux input, IPX rotisserie coating 6.5" marine speakers included

As low as $3.75/mth $179.99

SONY 10" Marine Subwoofer

- Polypropylene woofer cone
- Single 4-ohm voice coil
- Water resistant design
- 800w peak

SAVE $20 · $119

ALPINE Mobile Media Solutions

Starting from $99*

Not to scale · Camera backup selections available

Pioneer AVH-X5700BHS

- Capacitive touch screen
- Bluetooth Audio
- 3 Way Audio Network Mode (high, mid, low)
- 4x50 watts + HD Radio

As low as $11.23/mth $493 · NEW!

ALPINE Cde-W235BT "B" Stock In Dash Double Din CD Player

& ONLY

- Bluetooth Audio
- 4x50 watts of power
- B stock 90 day warranty

As low as $3.75/mth $179 · SAVE $120

BUY ON-LINE • www.gibbyselectronicsupermarket.ca • 1-877-761-6354

CORNER OF CHURCH & GENEVA
55 GENEVA ST.
ST. CATHARINES
905-685-7611

51 GIBBYS electronic supermarket SINCE 1964

2011 2012 2013 2014

Monday to Wednesday	10am-7pm
Thursday and Fridays	10am-9pm
Saturdays	10am-6pm
Sundays	12pm-5pm

Celebrating 29 years

FRIENDSHIP FESTIVAL 2015

Friendship Festival
FORT ERIE BUFFALO

come & join the fun!

GARRISON SQUARE
Remedy's Rx
The Local Drug Store

LET OUR PHARMACY FAMILY SERVE YOUR FAMILY

- Fast and Friendly Service
- Free Delivery
- Free Med Reviews
- Easy Prescription Transfer

Store Hours
Monday to Friday 9:00am - 7:00pm
Saturdays 9:00am - 5:00pm
Sundays 9:00am - 3:00pm

Address & Phone#
660 Garrison Road, Unit 7, Fort Erie
Across from Dr. Mitchell's Walk-in Clinic
905-994-0990 • www.remedys.ca

29th Annual Friendship Festival

Garage Dawgs at 6:30 p.m.

FREE Concert Series

The Howling Horns at 8:30 p.m.

starting at **6:30 p.m.**
Mather Arch Park

Jack Shaws Green Acres Service

"Serving Fort Erie Since 1969"

We have a vehicle to suit all tastes, budgets and styles!

QUALITY USED VEHICLES

2008 VW GOLF CITY
4cyl, Gas, 5 SPD, Air Tilt, PW, PM, PL, Cruise, CO, 4 OR, Silver, Very Clean
98,000 KM $8,595

2004 HONDA ACCORD EX V6
Silver, 4 door, Sun Roof, Leather, Alloy Wheels, Heated Seats, Air, Cruise, Tilt, P/W, P/L, P/M, P/S, New Timing Chain & Water Pump
Recently 266,000 KM $5,995

2010 TOYOTA MATRIX XR
4 cyl, Auto, Air, Cruise, Tilt, P/W, P/L, P/M, Alloy Wheels, Clean, Silver in Colour
71,200 KM $12,496

2010 HYUNDAI ACCENT GLS
Auto 4 cyl, 4 dr 112,000 KM Blue $8,795

2009 PONTIAC TORRENT GXP AWD
Local Trade, V6, 4 New Summer Tires, 4 Snow Tires On Rims, Sun Roof, Chrome Wheels, Air, Black – Black Leather Heated Seats, New Brakes, New Timing Chain, 136,000 KM $12,900

2010 HYUNDIA ELANTRA
Black, New Tires, Auto, Air, Cruise, Tilt, P/W, P/L, P/M, Heated Seat, 77,000 KM $10,700
SOLD

2002 VW JETTA GLS TDI
5 SPD, Diesel, Leather, Sun Roof, Loaded
166,000 KM $7,695

2012 FORD FUSION SE
4 cyl, 64,000 KM, Previous Rental $13,995

2005 YUKON DENALI
4X4, 7 Pass, 6.0 L.T Eng, A/C, Tilt, PW, PL, PM, P Seat, Memory Seat, Leather, Chrome Wheels, Local Trade $11,900

2010 HONDA CR-V
4x4, Auto, 4 cyl, AWD, Prev Daily Rental, 86,000 KM $16,995

2010 DODGE GR. CARAVAN
(Cargo Van) Roof Rack & Beacon, White, 3.3 LT V6, Auto, Air, Cruise, Tilt, PW, PL, PM, CD, Perfect for light duty work 82,120 KM $11,900

2012 CHEV EQUINOX
4 cyl, Auto, Light Brown, 1 Owner, Local Trade, Perfect for summer get away Only
64,300 KM $14,900

2009 CHEV AVEO LT
4 cyl, Auto, Dark Blue, Air, Cruise, Tilt, PW, PL, PM, Local 1 Owner Trade 65,100 KM $7,995

2014 FORD FIESTA SE
4 Door Hatch Back, 4 cyl, Auto, Bal of Factory Warranty, 1 Owner Local Trade, Black, Air, Cruise, Tilt, PW, PL, PM, Great Milage ONLY
9,600 KM $14,200

2009 MAZDA 3
4 cyl, Auto, Air, Cruise, Tilt, PW, PL, PM, New tires & 4 like new snow tires, Dark Blue
159,350 KM $6,495

2009 GR CARAVAN SE
Sto-N-Go 3.3 V6, Silver, Clean, Air, Cruise, Tilt, PW, PL, PM, Dark Tint
102,200 KM $10,995

2012 FORD FUSION SE
White, Bal of Factory Warranty, Local Car, Extremely Clean Only 46,000 KM $14,795

2007 PONTIAC MONTANA SV6
V6, Air, Tilt, PW, PL, PM, Silver, Very Clean
145,000 KM $6,495

2006 HYUNDAI ACCENT
Local Trade, Black, Grey Interior, 4 cyl, Auto, Air, Cruise, Tilt, PW, PL, PM, only
95,000 KM $5,695

2007 MAZADA CX-7
Silver, Black Interior, All Wheel Drive, Leather, Sun Roof, Heated Seats, Local Trade, Air, Cruise, Tilt, PW, PL, PM, PSeats, 6 disc CD, New Tires $8,995

2008 CHEV IMPALA L.T.
3.5 V6, Dark blue, Air, Cruise, Tilt, PW, PL, PM, CD 95,000 KM $9,995

2005 INFINITI G35X
140,000 KM V6, AWD, Air, Cruise, Tilt, PW, PL, PM, PS, Leather Heated Seats, P Sunroof, Alloy Wheels, Cd Player, ... $9,995

2010 GRAND CARAVAN SE
3.3 LIT V6, Auto 2WD, 4Door, Metalic Red Exterior, Charcoal Interior, Full Sto-N-Go Seating, REar Heat & A/C, Windows In Sliding Doors, PWR Vent Windows, Air Cruise, Tilt, PW, PL, PM, PS, AM/FM CD RAdio, Bal of Factory Tain Warr to Nov 20,2015 or 100,000 KMS 73,250 KM $12,900
SOLD

CarProof VEHICLE HISTORY REPORTS

All vehicles are certified and emissions tested, and come with Car Proof Report and are plus applicable taxes & licence.

FINANCING AVAILABLE O.A.C

1/2 PRICE Alignments with purchase of 4 NEW TIRES!!

MICHELIN

LUBRICO WARRANTY

1326 GARRISON RD (at Petit) FORT ERIE

Visit our Website www.greenacresservice.com for complete used car inventory

905-871-1816

UCDA

29th Annual Friendship Festival

FREE Concert Series

Friday June 26th • 10:30 pm

Mather Arch Park

John Genet

Arms of America U2 Tribute

BRODIE'S DRUG STORE

We Provide the Care You Deserve

- Compounding & Mixing
- Home Health Care Products
- Ostomy Supplies
- Meds Check Blister Packs

315 Ridge Rd., Ridgeway · 905-894-2520

Join The Fun!

HAPPY CANADA DAY!

GREEN ACRES RESTAURANT

Enjoy the Friendship Festival and come see us!

Specializing in Fish 'n Chips and Family Dining

Owned & Operated by the "Coates Family"
Catering to hungry appetites for over 40 years!

1554 Garrison Road
Open Wednesday - Sunday 12 noon - 9pm
www.greenacresrestaurant.ca

Sunset Grille & Vista View Patio

at Rio Vista Golf Course

HEY YOU YA I AM TALKED TO YOU!
HAVE YOU TRIED US OUT YET!!
WHAT YA WAITIN FORE!!!

Fort Erie's Home For

HOT WINGS, COLD BEER, GOOD TIMES & LIVE MUSIC

Come on Down!

This Weeks Entertainment Lineup
Friday - Brian Barber • Saturday - Gaitorbait • Sunday - Bryce Moore

FRIDAY GOLF & DINE
Golf, Cart, and Fish Dinner & Live Music $22.12 pp+Tax
85 Crooks Street, Fort Erie • 905-871-0921

Jack Says.... Watch for our Fathers Day Specials!

MONDAY SPECIAL
FREE
Med Pizza with purchase of 2 green fees & cart

SUNDAY AFTER 2PM
9 HOLES & CART
$20

THURSDAY MORNING
Seniors free cart with purchase of green fee.

PRESENTED BY
FORT ERIE FRIENDSHIP FESTIVAL
SAT., JUNE 27, 2015
FESTIVAL'S
-GOT-
TALENT
OPEN TO ALL AGES CANADA & USA
SINGERS, DANCERS, MUSICIANS, COMEDIANS, JUGGLERS...
IF YOU HAVE A TALENT, COME SHOW IT OFF!
ADULT & YOUTH CATEGORIES
SPACE IS LIMITED!
Winners will be awarded cash, trophy & perform during the evening concert line up Saturday June 27th at the Friendship Festival.
For More Information Please Visit...
FriendshipFestival.com

Golf & Ride
includes: Golf & Cart
only $20
per person
Fort Erie GOLF CLUB
905-991-8883
1640 Garrison Rd., Fort Erie

A1 QUALITY
Roofing & Siding
Thank you for voting us your #1 Roofing Company
EAVESTROUGHING • DOORS • WINDOWS & MORE
Quality Workmanship By Experienced & Qualified Applicators
15 Year Labour Guarantee
50 Years Lifetime Warranty Shingles
• Custom Shingling Flat Roofing
• Magnetic Nail Clean Up
FREE ESTIMATES
~ Fully Insured
905-871-7370
A-1 QUALITY
HOUSE WASH
10% OFF SENIORS 905-871-3568
We will WASH & CLEAN your Home. Stop the fading & INCREASE the Value!

Serge's
Tack Shop
Enjoy the FRIENDSHIP FESTIVAL!
Assorted Horse & Pony Tack and Supplies
1930 Stevensville road, Stevensville
905-382-2397

Jesse & Kelly's
nofrills™
lower food prices
WON'T BE BEAT
If you find a cheaper price, simply show us and we will match it!
1135 THOMPSON ROAD, FORT ERIE
• Monday-Friday 8am-9pm • Saturday 8am-8pm
• Sunday 8am-6pm

ON YOUR WAY TO THE FRIENDSHIP FESTIVAL,
TAKE A LAP AROUND THE CMS OFFICE

OPEN HOUSE

CMS®
CANADIAN
MOTOR SPEEDWAY

SATURDAY
JUNE 27TH
11AM - 4PM

168 GARRISON RD
SUITE #1, FORT ERIE

www.cdnmotorspeedway.com

29th Annual Friendship Festival

June 26th, 27th & 28th

Friday June 26th

GROUNDS OPEN AT 11am
Noon - 10pm

Wii Bowling Tournament
two categories Youth & Adult
$1 entry fee - Cash Prizes!!

6:30 pm OLG Concert Stage Series

SATURDAY June 27th

GROUNDS OPEN AT 11am

11am -2pm Multicultural Day
Activities, games & MORE!

11am - 5pm Festival Got Talent
on the Concert Stage

Noon - 10pm Wii Bowling Tournament cont.

11am - 6pm Family Fun at the Kidz Zone

FIRST time in Fort Erie
Brampton Batman + The Dark Knight Batmobile

1812 encampment – family life & militia drill for children
-uniforms & toy muskets

Regency English Country Dancers
accompanied by **Cannon crew,**

British Red Coats & Artificer

Boy Scout group Obstacle Course

Metis Nation of Ontario
games,finger weaving,sash bracelets,dot art

Antique Classic Car Club of Canada
Fundraiser for
Tender Wishes Foundation
Open to all vehicles– no judging
NEW location VETERAN'S WAY

Niagara Region Model Flying club
Look as model planes up to 6 foot wing span take off and perform
above the the displays ..

8:00pm 2015 winners Festival Got Talent

7:30pm OLG Concert Stage Series

"CARTER SHOWS"
Open Daily at 11am
Midway Daily Deals
Friday Pay One Price $25
Saturday Pay One Price $25
(valid 11am - 6pm)
Saturday Late Night Madness $17
(valid 8pm - 11pm)
Sunday Pay One Price $25

ADVANCE DISCOUNT BRACELETS
Discount Pay On Price Bracelets online until Thursday June 25th at 11 59pm.
Advance bracelets sale is Not Valid for Saturday Late Night Madness
www.cartershows.ca/friendship-festival

Daily Events
Open at 11am

Midway • Shaker Maze • Vendors * Food Trucks • Crafters • Artists • Demos

• Games • Entertainment • Carolina Caricatures • Community Fundraisers

** Rock Climbing Wall*

Sunday June 28th

Family FUN– "Green" is the theme
hands on activities – FREE Craft tent, demonstrations, Reptile Kingdom & more

Noon -10pm ***Wii Bowling*last day**
2 categories Youth & Adult

Boy Scout group Obstacle Course

Brampton Batman + The Dark Knight Batmobile

Living History – family life & militia drill for children
- uniforms & toy muskets

Regency English Country Dancers
accompanied by **Cannon crew, British Red Coats & Artificer**

All-Canadian Pageants
Babies through to teens, boys and girls
For information call 416-621-1956,

Niagara British Car Club,

invites you for a fun filled day. 10 00 ish . NEW location VETERAN'S WAY

3pm CONCERT -NMA Showcase

Family Fun & KidzZone

11am - 6pm

Friday June 26th & Saturday June 22th

Noon - 10pm
Wii Bowling Tournament
two categories Youth & Adult
$1 entry fee - Cash Prizes!!

Regional Niagara Sun Hut

Saturday June 22th & Sunday June 28th

FIRST time in Fort Erie
Brampton Batman + The Dark Knight Batmobile
Scout Group Obstacle Course
Reptile Kingdom
Magician
Frozen Princesses
Face Painting

Green SPACE
- Interactive environmental area

LOTS OF CRAFTS TO MAKE FREE!

29th Annual Friendship Festival

Chadley Chase
7:30 pm

FREE Concert Series

Jamie O'Neal
9:00 pm

Country Comes to Town

Saturday June 27th

Mather Arch Park

HOPE TO SEE YOU CELEBRATING AND SUPPORTING THE FRIENDSHIP FESTIVAL!

GREATER FORT ERIE CHAMBER of COMMERCE

The Voice of Business

660 Garrison Rd., FE
905-871-3803
www.forteriechamber.com

Marr Electric Motor Service

Established 1971

- ★ Exhaust Fans
- ★ Water Pressure Pumps
- ★ Submersible Sump Pumps
- ★ Air Conditioning Motors
- ★ Swimming Pool Pumps

Domestic & Industrial Electric Motor Parts & Service for all popular makes & models

50 Klauck Street, Fort Erie
905-871-3070
www.marrelectric.com

PEN PLAST

PENINSULA PLASTICS LIMITED

Fort Erie • Ontario
905-871-4766
www.penplast.com

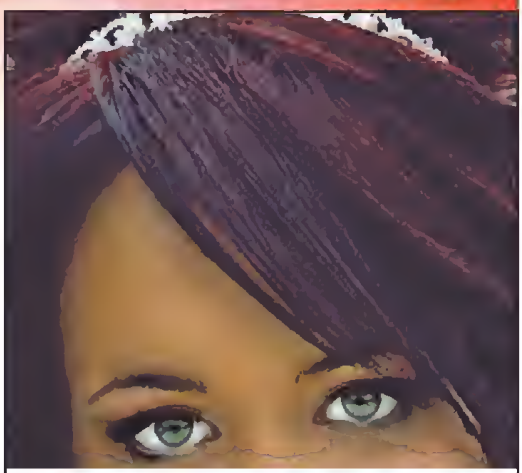

Reveal
the New You...

Trust your face to an Expert.

...rediscover
...enhance
...define yourself

Teal

PATRICIA TEAL MD
Cosmetic Laser and Aesthetics
call us today!
Gift Certificates Available
View our website for our monthly promotions! • www.tealcosmeticlaser.com
238 Bertie Street • 905.871.6738

29th Annual Friendship Festival

FREE Concert Series

Country Comes to Town

Saturday June 27th • 11:00 pm

Mather Arch Park

Josh Gracin

American Idol Finalist

Wilson Floor Design

Beautiful Flooring Begins With Us

Sales and installation of ceramic, vinyl, laminate, hardwood, carpet, blinds and shutters

Come and see us for complete bathroom renovations!

WE HAVE MOVED TO A BIGGER AND BETTER LOCATION

199 Ridge Road
Ridgeway
t: 1-905-894-2674
f: 905-894-8947

2013 | MASTER SALES AWARD 2005/2011 | PRESIDENT'S GOLD AWARD 2007-2009 2012-2013

ROYAL LEPAGE
Niagara Real Estate Centre
Brokerage, Independently Owned & Operated

1256-1264 Garrison Road,
Fort Erie, ON L2A 6E7

905.871.9559 B
905.993.1032 C
905.871.8663 F
kimb@royallepage.ca
www.HomesNiagara.com

Kim
BANTTEN
SALES REPRESENTATIVE

THIS
FATHER'S DAY
GET DAD WHAT HE REALLY WANTS!

2014 HONDA #CRF450R

1 ONLY

SAVE $1,500 / NOW ONLY! $8,499 HST & LICENSE EXTRA

HONDA
honda.ca

LAPP CYCLE & PARTS LTD.
3928 Netherby Road
905-382-2425 • www.lappcycle.com

South Niagara Life Ministries

INDIVIDUAL AND FAMILY COUNSELLING

South Niagara Life Ministries
Free and Confidential - www.snlmcounsel.ca

NEED HELP?
In Crisis? - Problems - Life Threatening Issues?

COUNSELING?
Addictions - Self Abuse - Suicidal - Post-Abortion?

Emotions?
Anger - Anxiety - Depression - Grief - Hopeless - Suicidal?

VOLUNTEER OPPORTUNITIES for those wanting to make a difference

HELPING PEOPLE RESOLVE LIFE CRISIS, ISSUES, & PROBLEMS

SNLM Main Office:
143 Gilmore Road; Fort Erie
Mon-Fri / 9:00-5:00

Contact Office:
26B Charlotte Street; Port Colborne
Wed / 1:30-4:30

143 Gilmore Road, Fort Erie • 905-871-0236

TENDER WISHES FOUNDATION

Do You Know a Potential Wish Child?

CRITERIA for WISHES

1. The child must be under the age of 19 and reside in the Regional Municipality of Niagara
2. A Qualified medical practitioner must confirm that the child suffers from a potentially life-threatening illness
3. The child must not have been granted a Wish from any other Wish-granting organization

The true impact of a wish cannot be measured in dollars and cents and your efforts will touch the hearts of many!
(All information held in strictest confidence)

Tender Wishes Foundation
P.O. 824, Niagara Falls, ON L2E 6V6
Telephone: 905-371-0300
Email: tenderwishes@cogeco.ca
www.tenderwishes.org
New Volunteers Always Welcome!

Wishes can come true through you!

29th Annual Friendship Festival

FREE Concert Series

Sunday June 28th
at Mather Arch Park
Starting at 3pm
Niagara Music Awards
Corey Cruise, Matt Keigan, Josh Mills, Crutch, James Underwood, The Kac

Niagara paintball park

LARGEST PAINTBALL PARK IN NIAGARA!

ACRES & ACRES OF FUN!

CONGRATULATIONS CLASS OF 2015!

AGES 10 & UP
OPEN YEAR ROUND!

WE HAVE STRICT POLICIES SO IT IS SAFE & FUN FOR EVERYONE!
2343 THOMPSON ROAD, FORT ERIE
289-668-6309
Check our website for summer hours!

SAVE A LIFE!
Remember Minutes Count

JOIN US
FOR A DAY OF GOLF
Wed October 7th
Bridgewater Country Club
700 Gilmore Rd, Fort Erie, ON
Come play golf or become a sponsor and support the Healthy Heart Schools' Program!
For more information please contact us!

CPR & AED Training Available!

Heart NIAGARA
www.heartniagara.com
Call today!
Tel: 905-358-5552
info@heartniagara.com

LIONS INTERNATIONAL

RIDGEWAY LIONS

Join us for a
Pancake Breakfast
Saturday & Sunday
July 4th & 5th

Please note:
We will be in a new location at the Town Centre
"Train Station" next to the Beer Store.
Starting at 8 am on both days

FORT ERIE • NIAGARA FALLS • NIAGARA-ON-THE-LAKE

Hon. ROB NICHOLSON, M.P.

Enjoy the annual Friendship Festival!

Niagara Falls/Niagara-On-The-Lake **905-353-9590** • www.robnicholsonmp.ca • Fort Erie **905-871-9991**

Happy Canada Day
& Happy 4th of July

Glenny INSURANCE

our office will be closed July 1st
www.glenny.ca

You Can Trust
Brodie's Drug Store
We provide the care you Deserve!
FOR SENIORS AND ONTARIO DRUG BENEFITS PLAN ELIGIBLE PATIENTS
$2.00 Co-Payment YOU PAY $0
$6.11 Co-Payment YOU PAY $3.99
FREE DELIVERY!
• Compounding & Mixing
• Home Health Care Products
• Ostomy Supplies
• Meds Check Blister Packs
315 RIDGE ROAD, RIDGEWAY
Phone 905-894-2520
OVER 100 YEARS OF COLLECTIVE EXPERIENCE!

CANADIAN NIAGARA POWER SINCE 1892 CNP
Have fun at the Friendship Festival!
CANADIAN NIAGARA POWER
A FORTIS ONTARIO Company
1130 Bertie Street, Fort Erie
905-871-0330 www.cnpower.com

EVERY TUESDAY!
Buy any 2 fish valued at $5 or less and receive a 3rd FREE
(equal or lesser value)

Swimming Along
AQUARIUM RENTALS AND MAINTENANCE
905-329-9447
swimmingalong1@gmail.com
247 Ridge Rd., Fort Erie.
Hours: Tues - Thurs 10-5pm
Fri 11-7pm • Sat 10-3pm
Like us on

CIRCLE P PAVING

• Commercial • Municipal • Industrial
• Asphalt Milling • Road Maintenance
Specialist

1994 Stevensville Road, Stevensville • 905-382-2464

Circle P Paving Inc. is located in the town of Stevensville, Ontario. Locally owned and operated, our family business has been providing a variety of road building and road maintenance services to the Niagara Peninsula since 1979. Now entering our 36th year in business our business motto is the same today as it was when we began "to meet or exceed our clients expectations" in everything we do.

2015 Downtown RIDGEWAY Summer festival

25 YEARS!

July 4th & 5th

NEW! Extended Festival Hours!

Saturday 10am – 11:30pm
Licensed Area open 11am – 11:30pm

Sunday 10am – 4pm
Licensed Area open 11am – 4pm
Ridgeway Legion Wrap Up Party – 4 pm

shop • dine • play • dance

Plenty of fabulous artisan, retail, food and beverage vendors

Woot woot!

Expanded Kid Zone

Pony Rides • Ridgeway Express Train Rides
Ridgeway's Famous Musical Chairs Contest
Niagara Inflatables Fun Zone featuring
Frozen characters Elsa & Olaf
Fluffy the Clown Saturday 10-7 & Sunday 10-4

20th Annual Custom Car Show
Sunday 9am – 4pm South end of Ridge Road
(proudly presented by MJ Signcraft)

New! Licensed Concert Area
Enjoy food & drinks in our all-ages entertainment area at the Ridgeway Village Square
Celebrate with the Ridgeway Kinsmen at the annual Street Dance (Ridgeway Village Square) 7pm

Live Music All Weekend!

Ridgeway Village Square (Main Stage)

Saturday, July 4th

10:00am - 10:30am	Opening Ceremonies
10:30am - 12:00pm	The Bassboat Cowboys
12:00pm - 2:00pm	The Associates
2:00pm - 5:00pm	Chelsea Crites
5:00pm - 7:00pm	The Barby Collins Band
7:00pm - 11:30pm	Guilty Pleasures

Sunday, July 5th

10:00am - 2:00pm	The Moonlighters
2:00pm - 4:00pm	Juke Box Jury

Pacific Productions Intl. (Stage North)

Saturday, July 4th

10:30am - 12:00pm	Niagara String Band
12:00pm - 2:00pm	Peace River Band
2:00pm - 5:00pm	The Pub Jugs
5:00pm - 6:00pm	Heidi Joshua & The Klass Act
6:00pm - 7:00pm	Bryce Moore

Sunday, July 5th

10:00am - 12:00pm	Mary Lou Minor Trio
12:00pm - 4:00pm	Big John T-Bone Little *Featuring Steve Burnside*

Brimstone Brewing Co. (Stage South)

Accoustical entertainers TBA

MJ SIGNCRAFT
COUNTRY 89 Today's Best Country!
Downtown RIDGEWAY Business Improvement Area
KIN CANADA
GIANT FM 91.7 CLASSIC ROCK

Ridge Road between Farr Avenue and Willson Street • www.ridgewayont.ca

Lawns & More INC.

NOW OPEN
STORE HOURS:
MON-SAT
8:00AM-5:00PM

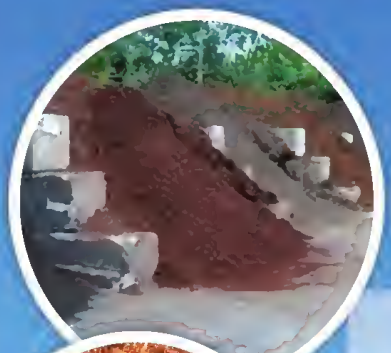

For all your landscaping needs

Design • Construction • Maintenance • Sales

HIRE A LAWNS & MORE COACH

Hire a Lawns & More Coach for all your gardening needs including:

• Landscape Design • Plant Identification • Professional Drawing • Pruning Advice
• Diagnosis & Treatment Advice for Pests & Diseases • Transplanting Advice

LET US TEACH YOU OR SIT BACK & RELAX & LET US DO THE WORK FOR YOU

BULK BULK BULK

Bulk soils • Bulk stones • Bulk mulches

Wide variety of bulk items for you to pick up or have delivered.
Selection of plant products also available (trees, shrubs, perennials).

- **Same day delivery available**
- **Custom orders available**

Professional Approved Member
Landscape Ontario

3977 Garrison Road
(formerly Hasselman Garden Centre)
in Ridgeway

For Landscape Design, Accounting & Head Office
CALL 905-894-8054

For Our Retail Centre
CALL 905-894-8000

www.lawnsandmore.ca

From the gardener's journal: Try this Scotland-inspired recipe

Ruth Vold Markle
Special to the Times

Gray and humid days take me back in memory to my high school years in Philadelphia when the month of June was rarely sunny but could be incredibly humid and rainy wet.

This past week has evoked that memory and the view into the gardens confirms the deja vu weather. Just be on the watch for ticks on yourself and the pets in this climate moment.

We know this won't last and the sunshine will arrive in abundance again. Timing is everything.

I just finished some major transplants and so I welcome this change of pace and see how the plants thrive in this type of weather. But I don't want this all summer for sure.

I spent the weekend with friends in London and I enjoyed seeing the full development of what we planted five years ago before we moved away.

When we sold our home, I encouraged my friends to come and get what they needed or wanted for their space and at that time my friend Vicki wanted a herbal or psychic garden built.

Her grandchildren were living with them at the time and they helped out a lot. It was wonderful to see how thriving the garden has become considering how 'iffy' the beginning! Just another reminder to me of how patient you must be in growing and realize that the first year is not the final year. We go to London again this weekend, this time for me to help Vicki with some projects as she has injured her back. I have promised to share some recipes from my travels in Scotland and so this week will be the recipe for Vegetarian Haggis.

Many of you may think that " canna' be" but I understand that the chief seller of haggis records that one in four sold are vegetarian.

This would be stage one in a dish called Balmoral Chicken: that complete recipe will be in next week.

Just a few more days and the laughter of children will be heard in the neighbourhoods and not just on the school grounds. This is the time to think activities, so perhaps make a small space in your yard to host a butterfly garden (about the size of a card table surface) or get involved with community gardens. My experience with children has taught me that they love to be involved in all parts of the process from choosing the plants to planting and caring for them. They also are fascinated by insects so our local libraries have excellent resources if you are not sure of your own knowledge.

Even a small garden of sunflowers or beans, squash and corn can be a wonderful growing and teaching experience. Anything we do to increase growing awareness is a legacy for the future!

Have fun, enjoy the sun (it will come!) and see you at the beach or on the trails.

Until next week, keep growing

Ruth Vold Markle is a member of the Fort Erie Horticulture Club.

VEGETARIAN HAGGIS RECIPE

4- 5 shallots firmly chopped

2 cloves garlic finely sliced

30 grams of butter

75 grams white mushrooms finely chopped

generous pinch of cayenne pepper

1/2 tsp ground cinnamon

1/2 tsp allspice

A few scrapes of freshly ground nutmeg

3 carrots, peeled and grated

75 grams red lentils

Juice and zest of 1 lemon

500 ml of vegetable stock

small bunch of rosemary, leaves stripped, finely chopped

small bunch of thyme, leaves stripped, finely chopped.

1/2 tin of red kidney beans, rinsed

50 grams of steel cut oatmeal

1 egg (optional)

Vegetarian casing (optional)

In a medium saucepan sweat the onions and garlic in butter until very soft.

Add mushrooms and saute until they have released their water and begin to brown. Add spices and continue cooking for a couple of minutes. Then add carrots, lentils and lemon zest. Pour boiling stock over ingredients until just submerged. Cover and simmer until lentils are soft, about 15 minutes.

Mash the beans roughly with a fork then add to the pan along with the oatmeal. Add a little more stock if you think you will need it but remember you are seeking a firm finished product. Stir over a low heat until the oatmeal has plumped. Add lemon juice, taste and season possibly be generous with the salt.

You can serve this with fried turnips (neeps) and fried potatoes or oatcakes or you can let the haggis mix cool completely. When completely cooled beat 1 egg and stir thoroughly into the mix. Stuff mixture into vegetarian casing, making sure there are no air pockets, wrap tightly in tin foil. Poach gently for 1/2 hour before unwrapping. Cut up into slices and use.

Phase 2two will be using the haggis to complete the Balmoral Chicken but that's next week. One thought—you could make this vegetarian haggis in the winter to celebrate Robbie Burns Day. A nice way to break up that season of cold!

PLEASE RECYCLE

NIAGARA INTEGRATED FILM FESTIVAL
Full-bodied Cinema
NIAGARAFILMFEST.COM | June 18-21, 2015

SPOTLIGHT SERIES

THURSDAY JUNE 18
LANDMARK CINEMAS (PEN CENTRE)
7:00PM CHUCK NORRIS VS. COMMUNISM
9:30PM THE COCKSURE LAOS MOVIE (AFTER-PARTY AT OAST BREWERY)

FRIDAY JUNE 19
LANDMARK CINEMAS (PEN CENTRE)
4:00PM FESTIVAL EXPRESS
4:30PM ADVANTAGEOUS
6:30PM COLOSSAL FAILURE OF THE MODERN RELATIONSHIP WORLD PREMIERE
7:00PM THE LOST AVIATOR CANADIAN PREMIERE
9:30PM TESTAMENT OF YOUTH
10:00PM LIZA THE FOX-FAIRY CANADIAN PREMIERE

SATURDAY JUNE 20
LANDMARK CINEMAS (PEN CENTRE)
12:00PM NIAGARA RISES SHORTS
12:30PM THE LOST AVIATOR
3:00PM CANADA'S NOT SHORT ON TALENT
3:30PM FOR GRACE
6:00PM VIAJE CANADIAN PREMIERE
6:30PM SERGIO HERMAN, F**KING PERFECT CANADIAN PREMIERE
9:00PM THE FALLING
9:30PM THE DIARY OF A TEENAGE GIRL CANADIAN PREMIERE
SENECA QUEEN THEATRE
1:00PM THE AMAZING WIPLALA
4:00PM THE OVERNIGHT
7:00PM UNEXPECTED
10:00PM THE QUIET HOUR CANADIAN PREMIERE

SUNDAY JUNE 21
LANDMARK CINEMAS (PEN CENTRE)
10:00AM POSTHUMOUS
10:30AM LITTLE BIG MASTER
12:30PM LOST PENNY CANADIAN PREMIERE
1:00PM THE DIARY OF A TEENAGE GIRL
3:30PM FANCIFUL CANADIAN PREMIERE
4:00PM I'LL SEE YOU IN MY DREAMS
6:00PM BEST OF ENEMIES
6:30PM MATCH
SENECA QUEEN THEATRE
10:00AM HOW TO CHANGE THE WORLD
1:00PM STATION TO STATION CANADIAN PREMIERE
4:00PM KATHLEEN CARROLL IN CONVERSATION: NETWORK
8:00PM PEOPLE, PLACES, THINGS

SEE YOU AT THE MOVIES!

RBC ralota technologies Ontario Ontario Trillium Foundation Fondation Trillium de l'Ontario Foodland Ontario Niagara Region City of St. Catharines Meridian White Oaks Resort & Spa FirstOntario Performing Arts Centre Seneca Queen Coventry Transportation Brightworks Hong Kong Tourism Board National Post Niagara Falls Review The Standard The Tribune EZ Rock 1057 97.7 HTZ-FM Newstalk 610 Star 102.5 TV Cogeco Brace Landmark Cinemas Cineplex Media

Evans Heating and Cooling
-Your trusted Partner in Home Comfort!

WITH SOMETHING AS IMPORTANT AS YOUR HOME HEATING AND AIR CONDITIONING SYSTEM YOU WANT TO KNOW WHO YOU'RE DEALING WITH

TRUST EVANS HEATING AND COOLING

Family owned and operated.
Serving the Niagara Region for 50 years!

CALL US FOR A GREAT DEAL AND SERVICE YOU CAN TRUST!

PREMIER DEALER LENNOX

EVANS HEATING & COOLING

4065 Stanley Avenue, Niagara Falls • 1-888-299-0621 • 905-354-4424
www.evansheatingandcooling.ca • evans@bellnet.ca

HIGH EFFICIENCY FURNACES AND AIR CONDITIONERS, BOILERS, GAS FIREPLACES, WATER HEATERS, INDOOR AIR QUALITY SOLUTIONS

HOME Improvement

TO ADVERTISE CALL
905-871-3100
X 524205

First Choice Property Maintenance
Fully Licensed & Insured
- Spring Clean-up
- Landscaping
- Lawn Maintenance

Call Chris at 905-359-6210

LET US DO THE WORK FOR YOU
- Siding • Roofing
- Window Capping
- Window Installation
- Lawn Maintenance
- Loads to the Dump

• FREE ESTIMATES
• 29 YEARS OF EXPERIENCE
CALL WAYNE
905-894-6644 • 905-329-9232

TUMMILLO CONSTRUCTION
RESIDENTIAL & COMMERCIAL
ADDITIONS, RENOVATIONS, NEW GARAGE PACKAGES, COMPLETE CONCRETE WORK, SIDEWALKS, DRIVEWAYS, PATIOS, STAMPCRETE, ALL MASONARY REPAIRS, STONEWORK, CHIMNEY REPAIRS, & FLAGSTONE
TOP SERVICE & QUALITY WORKMANSHIP GUARANTEED
LEAKY DAMP BASEMENT? We have the solution! Inside & Outside Repairs
Call Us Today!
905-871-3088

LAKEVIEW Spider Control
Specializing in control of
• Spiders • Wasps • Bees
Voted Fort Erie's Finest
11 YEARS IN A ROW
Mike Smith 905-871-2992
Fort Erie
email: lakeviewspider@cogeco.ca

BONNER'S HOUSE WASH
HAND WASHED, POWER WASHING DECKS, GUTTER CLEAN OUTS
FREE ESTIMATES
Phone: 905-894-9906

PPC GOT SPIDERS?
Commercial • Residential
• Fully Licensed & Insured
• Specializing in Spider Control
Fleas • Bees • Hornets • Wasps • Wildlife • Ants • Cockroaches • Mice • Rats
Graduate Environmental Pest Management Sir Sanford Fleming College
Frank DiCorso Crystal Beach
905-329-5772 www.propestcontrol.ca

FRANK COOK STONE MASON
Steps, Patios, Chimneys, Houses, etc.
All Types of Masonry Work
Phone (905) 994-7357

BOB CAT FOR RENT
WITH DRIVER
CALL TO BOOK YOUR APPOINTMENT
905-358-4873

LAWN EQUIPMENT REPAIRS
All Makes of Mowers & Tractors
Pick up & Delivery Available
45 Years of Experience
905-871-5583
GARRISON POWER EQUIPMENT
1107 Garrison Road, Fort Erie

ROSSI CONSTRUCTION
A trusted name serving our community since 1952
YOUR #1 STOP FOR ALL YOUR CONSTRUCTION NEEDS
BASEMENT WATER PROBLEMS?
All Concrete Work (stamped, coloured, walls, footings, etc.) Carpentry Work • All Construction Repairs • Renovations New Construction • Backhoe and Trucking Service
NO JOB TOO BIG OR SMALL
GIVE US A CALL FOR YOUR FREE ESTIMATE
905-871-7272

CALLING ALL CONTRACTORS, LAWN CARE COMPANIES, PAINTERS, HOME BASED BUSINESSES, PLEASE GIVE US A CALL, ADVERTISING WORKS.

Regional Roofing & Siding Co. Ltd
3794 Disher St. Ridgeway
905-894-4808

VINYL SIDING $64.99 sq.
BOB'S SIDING WAREHOUSE
3794 Disher St. Ridgeway
905-894-4808

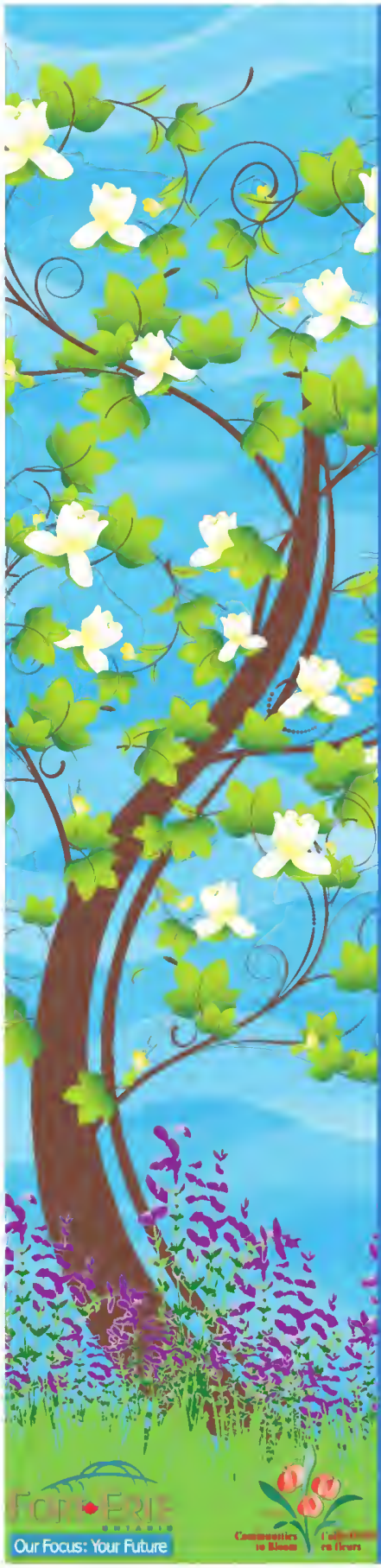

2015 Fort Erie Communities-In-Bloom Local Program

The Fort Erie Communities-in-Bloom Program proudly recognizes citizens and organizations that contribute to the betterment of Fort Erie. Enter your property or nominate a neighbour today!

All entrants will be recognized with a 3, 4 or 5 Bloom Award and will be eligible for Top Criteria Awards. Winners will be announced at the Communities-in-Bloom Awards Gala, at the Leisureplex Banquet Hall, on Tuesday July 14, 2015.

Step 1 - Register in ONE Category

- ☐ Single Residential
- ☐ Residential Neighbourhood
- ☐ Village Streetscaping
- ☐ Window Boxes or Planters
- ☐ Vegetable Gardening
- ☐ Blooming Beginners/ Young Adults
- ☐ Small Business (1-10 employees)
- ☐ Commercial (over 10 employees)
- ☐ Industrial
- ☐ Institutional
- ☐ Kids-in-Bloom (up to age 12)

Step 2 - Prepare for the Judges Visit

Volunteer Judges will visit your property starting **Monday June 29, 2015**

Further information will be mailed to you, after you submit this form.
You agree to allow judges unencumbered access to your property & acknowledge that photographs, registrant names & property addresses may be published for promotional purposes.
Please keep your pets in a secured area during the Judges visit.

Step 3 - Attend the Awards Gala

Submit Completed Entry Form by June 24, 2015

Fort Erie Communities-in-Bloom Entry

1 Municipal Centre Drive, Fort Erie, L2A 2S6 or Email: cib@forterie.on.ca

Name: _____

Address: _____

Postal Code: _____ Phone: _____

Email: _____

Signature: _____

LET'S ALL DO OUR PART!
PLEASE RECYCLE THIS NEWSPAPER

LOOK IN THURSDAY'S PAPER FOR YOUR M&M FLYER!

M&M MEAT SHOPS

GIVE GRILL-MASTER DAD SOMETHING SPECIAL

NORTH ATLANTIC LOBSTER TAIL
142 g/5 oz Sold Individually
CANADIAN COLD WATER LOBSTER WITH A SWEET, DENSE MEAT
ONLY $8 each
save $1.99
MAX SPECIAL

6 OZ TOP SIRLOIN STEAK
170 g/6 oz Sold Individually
AGED 21-28 DAYS AND CUT FROM CANADA AAA BEEF
ONLY $5 each
save $2.49
MAX SPECIAL

STEAK & LOBSTER ONLY $13 per person

SALT & PEPPER ONION RINGS
700 g/1.54 lb
6.49

CANADA'S FAVOURITE CHICKEN
As voted by Canadian Family readers in the 6th Annual Food Awards!*
save $5
15.99
BONELESS CHICKEN BREASTS SEASONED & SKINLESS
8-12 PORTIONS
1.36 kg/3 lb
MAX SPECIAL

NEW! GLUTEN FREE

CHUCK BEEF BURGERS
6 BURGERS
6 x 170 g/6 oz
OUR LARGEST AT OVER 1/3 LB
save $3
13.99
MAX SPECIAL

*Canada's Favourite Chicken – Online survey conducted among 5,500 Canadian Family readers. Visit canadianfamily.ca for other winning M&M Meat Shops products

MARINATED KABOBS
4 VARIETIES
4 KABOBS
4 x128 g/4.5 oz
MAX SPECIAL
save up to $3
ONLY $2.50 PER KABOB
9.99
ALL-MEAT AND READY FOR YOUR GRILL
GLUTEN FREE
Lemon and Herb Chicken
NOW A 4-PACK

ALL PRICES IN EFFECT FRIDAY, JUNE 19 UNTIL THURSDAY, JUNE 25, 2015 UNLESS OTHERWISE STATED.

St. Catharines 210 Glendale Ave. 905-682-3121
St. Catharines 353 Lake St. 905-646-8812
St. Catharines 100 Fourth Ave. 905-682-6328
Niagara Falls 6225 Thorold Stone Rd. 905-354-0186
Grimsby 36 Main St. E. 905-945-9400
Welland 30 Rice Rd. 905-735-6819

Visit mmmeatshops.com for individual store hours.

Prices of products that feature the MAX special logo are exclusive to registered M&M MAX customers. Simply present your MAX card, or sign up for a FREE MAX membership in-store or online, to take advantage of these MAX discounts.

What we hope to do is help you love yourself the way you are

CONTINUED FROM > PAGE 18

"The American pin-up grew up and it blew up from there. A lot of the original pin ups were painted."

Spencer-Walker said a stereotype suggested that a 1950s housewife was expected to stay home, to clean, make dinner and be beautiful when her husband returned home from work.

But the pinup girls that are shown in old photographs "were not passive and oppressed as we thought."

"In these photographs, these women are staring right at the viewer and that's something that wasn't done. It's a very confrontational art form," Spencer-Walker said.

When women come to the Lady Luck Pin Up Studio they get to be a model for a day.

"Every single woman has a diva inside of her. This inner glamazon is there," Spencer-Walker said.

When women look at magazines of beautiful models, they only see the finished product.

"What most people don't realize is how long a model sits in a make up chair. When women come to us, they get a taste of what is must be like to be a starlet," Spencer-Walker said.

"What we hope to do is help you love yourself the way you are. It's amazing what a little makeup can do"

sarah.ferguson@sunmedia.ca

Who: Jennifer McCready and Deanna Spencer-Walker

What: Take 1950s-style pin up photos

When: By appointment.

Where: Lady Luck Pin-Ups photography and studio, 296 Ridge Road N.

Why: To empower women and make them feel beautiful.

For more information about Lady Luck Pin-Ups Studio call 905-865-2289.

We welcome you to join in the fun!

Join us for our Strawberry Social with Revera – Garrison Place.

Sunday, June 28th, 2:00 pm – 3:30 pm

You may have heard how great life at Garrison Place is. We invite you to come see for yourself! There will be delicious strawberry treats along with a live musical performance by Max Hillier's Gatorbait. Bring a family member or friend along!

Tours also available.

revera Retirement Living

Call to RSVP by June 26th!

Garrison Place
373 Garrison Rd
Fort Erie
905-871-6410
reveraliving.com

AGE IS MORE Working together to overcome ageism. Visit AgeIsMore.com

15625_05.15

Like Father, Like Son (or daughter!) Look-Alike Contest

Winner of a
$150 Gift Basket from
RONA Langdon Hardware

Located at 1238 Dominion Road, Fort Erie
To claim your prize please call 905-871-3100
or drop by our office at 336 Central Ave, Fort Erie.

THANK YOU
TO ALL WHO SUBMITTED PHOTO'S
HAPPY FATHERS DAY!

Congratulations
TO OUR WINNERS!
ROBERT, MICKEY SR. & MICKEY JR. KISS

The Breakfast Cafe

Don't Forget!
Fathers Day is
Sunday June 21st

Treat Dad to our special
BUFFET BRUNCH
from 9am - 1pm

ONLY $7.99

Open Daily 8am - 2pm
484 Garrison Rd.

DON'T FORGET DAD

Treat Dad TO A ROUND OF GOLF
THIS FATHERS DAY

Fort Erie GOLF CLUB
905-991-8883
1640 Garrison Road, Fort Erie

events

JUNE 24

ERIE BEACH MEMORIES
Local historian June Chipp brings her very popular program on the history and landmarks of Erie Beach to the Centennial branch of the Fort Erie Public Library. With extensive research and beautiful pictures, June can tell us about the rides and other attractions of this wonderful amusement park. Admission is free. Copies of June's book, A Self-guided History Tour of Greater Fort Erie, will be available for sale and signing. 2 p.m. to 4 p.m.

JULY 1

CANADA DAY
All branches of the Fort Erie Public Library are closed today.

JULY 6

PLAY ON: ART
Stained Glass is an art with a thousand-year history. Join us for stories and an exploration into stained glass style art. Tickets $2. Fort Erie Public Library Centennial branch. 2:30 p.m. to 3:30 p.m.

ONGOING

GROCERY STORE TOURS
Discover how to make healthy food choices, read food labels and shop on a budget. Call us to be placed on a waiting list.

HEALTHY YOU
A monthly support group led by a registered dietitian for individuals who have taken the Healthy You program. Participants will build skills related to nutrition, healthy lifestyle strategies and ways to problem solve in challenging situations. June 29 from 4 p.m. to 5 p.m. Bridges Community Health Centre Fort Erie, 1485 Garrison Road. For more information call 8ridges at 905-871-7621.

LET'S GET CDDKING
Learn basic skills to prepare quick and tasty, low cost meals. No cooking experience necessary. Thursday, June 18 from 10 a.m. to noon. Location to be decided. Call Bridges Community Health Centre Fort Erie at 905-871-7621 for more information.

NOROIC POLE WALKING
Take walking to a whole new level and enjoy the increased health benefits by adding Nordic poles. Bridges Community Health Centre Fort Erie, 1485 Garrison Road. For more information call 905-B71-7621.

PARENT NETWORKING GROUP
A monthly support group for caregivers of children, youth or adults with autism, a developmental disability, or mental health issues the last Wednesday of every month, 5:30-7:30 p.m. at Our Lady of Victory School. To register, call Mary Anne at 905-871-7621 ext. 2246.

KEEPING DIABETES AWAY
Nutrition and lifestyle management strategies to help delay or prevent diabetes, June 24, 1:30-3:30 p m. 8ridges Community Health Centre Fort Erie. For more information call 905-B71-7621.

QIGONG
A regime of physical movements and breathing techniques to relax the mind and optimize good health. Oates TBA. Please call Bridges Community Health Centre Fort Erie, 905-B71-7621,to be added to a waiting list.

SOCIAL GROUP
Drop-in for a warm beverage, some lively conversation and occasional crafts and speakers every other Tuesday at Bridges Community Health Centre Fort Erie, 14B5 Garrison Rd., 10 a.m. to noon.

YOU CAN QUIT
A two-week workshop designed to help you quit smoking, including free nicotine replacement therapy (i.e. patch, gum, inhaler or lozenges) to eligible participants. New enrollments are offered the second Tuesday of most months, 6-7:30 p.m. Call Bridges Community Health Centre Fort Erie at 905-871-7261 for more information.

SPECULATIVE FICTIDN
Are you into Neil Gaiman? Can you not live without Ray Bradbury, Max 8rooks or Joe Hill? If this is you, be sure to come to our Speculative Fiction Cafe and enjoy some lively discussion with other readers of science fiction, fantasy and dark literature.For more information, contact dclendening@fepl.ca. The event is held on the second Thursday of each month. Fort Erie Public Library Crystal Ridge branch. 7 p.m. to 8:30 p.m.

EUCHRE CARD LEAGUE
Every Tuesday at Royal Canadian Legion Branch 71 at 1:10 p.m. The card league is a weekly fundraiser for Niagara Action for Animals. For more information call 905-871-7493.

LIFETREE CAFE
Each Tuesday, people gather to discuss different topics about life and faith in a casual coffee house type setting. Admission to the 60 minute event is free. Lifetree Cafe is located at the Sanctuary Centre for the Arts, 209 Ridge Rd. North, Ridgeway.

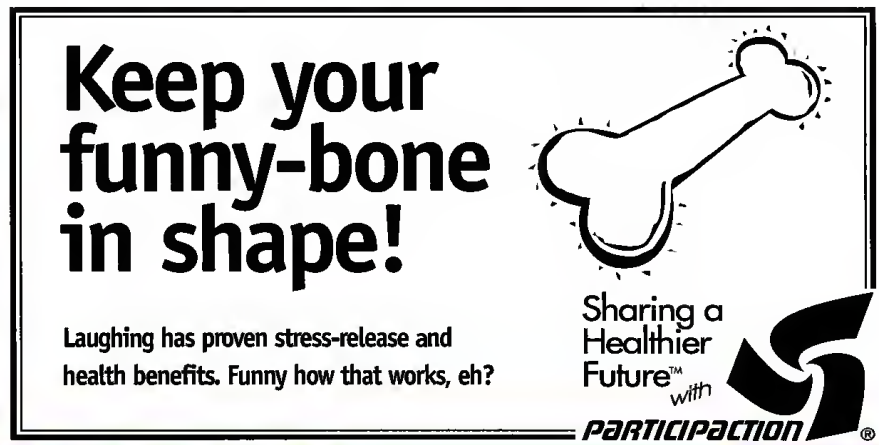

Fort Erie Secondary's top athletes

Fort Erie Secondary School students were honoured during an athletic luncheon on June 5. Award winners (from left) include Sidney Merson, academic athlete, Katie Adair, senior female athlete and sportsmanship award, Katie Winger, leadership award, Hailey Foster, junior female athlete, (back row) Blair McNeil, senior male athlete, Conner Mitchell, sportsmanship award, Clark Ashey, junior male athlete and Santiago Maynard, leadership award.

Sunset Grille & Vista View Patio
at Rio Vista Golf Course

HEY YOU!
Ya I'm Talken to you!
Have you tried us out yet?
What you waiting fore?

Fort Erie's Home For
HOT WINGS, COLD BEER,
GOOD TIMES & LIVE MUSIC

Come on Down!

This Weeks Entertainment Lineup
Friday - Brian Barber • Saturday - Gaitorbait • Sunday - Bryce Moore

85 Crooks Street, Fort Erie • 905-871-0921

MONDAY SPECIAL
FREE
Med Pizza with purchase of 2 green fees & cart

SUNDAY AFTER 2PM
9 HOLES & CART
$20

Jack Says....
Check Out Our
Unbeatable Summer
Specials!

Specials

MONDAY
ALL YOU CAN EAT PASTA $4.99 +tax
Large 2 Topping Pizza
& 1 Lb Wings 17.99 + tax

TUESDAY
Large Pizza & Pitcher $23.99 +tax
1 Lb wings & A Pint 11.99 +tax

WEDNESDAY
Wicked Wing Wednesday! 1Lb $4.95 +tax
1/2 Priced Appetizers

THURSDAY
Philly Cheese Steak & Fries $7.99 +tax
Burrito & Fries $7.99 +tax

FRIDAY
FISH & CHIPS $8.99
Golf, Cart & Dine $22.12 +tax

SATURDAY
Early Birdie Breakfast 8 am
Ribs come off the smoker

SUNDAY
Early Birdie Breakfast 8 am

Live Entertainment
Friday, Saturday & Sunday
Specials are Dine in Only

Leason's journey began at the age of four with a pair of skates

Sarah Ferguson
Fort Erie Times

It's difficult for Lesley Leason to describe what fuels her passion for figure skating.

"One day, at a young age you see something or experience something and from that moment on you know inside, that is what you want to do or want to be, and your journey begins," Leason said. "And along the way you never change your mind, never give up and you somehow never question yourself."

When her friends began to quit and were no longer with her during those long hours of training, Leason, who has been selected as one of this year's Fort Erie Sports Wall of Fame inductees, kept going.

"And when you can't afford any more lessons or there is no more ice time or no coach to teach you, you go running and find other ways to keep training and keep going."

No obstacle could stop Leason.

"It basically becomes an obsession in a certain way because if you want something so badly you are completely focused on it, regardless of anything," Leason said.

"Eventually there will be people around you who try to tell you your dreams are unrealistic or try to stop you for their own reasons, but you never let them, until one day it finally happens and you have the chance to do what you have trained everyday your whole life to achieve."

For Leason, passion is "one of the most valuable things you can ever have in life."

"That single moment for me was when my grandparents took me to the Ice Capades when I was three years old."

The dresses, sequins and glamour were something every little girl would love but it was the blades that glided across the ice that attracted Leason.

"We were sitting near the boards and that sound was like magic to me and I remember that moment perfectly. I got my first pair of skates for my fourth birthday and my journey began."

Leason skated with the Fort Erie Figure Skating Club until she began skating professionally at the age of 18.

Leason won numerous trophies and medals in competitions sanctioned by the Canadian Figure Skating Association.

As an amateur skater, Leason completed her CFSA Amateur Coach certification to allow her to coach and judge national skating tests at a senior level and taught group lessons to younger skaters.

She achieved her life-long dream of becoming a professional figure skater and toured the world in an ice show when she joined the Ice Follies in 1983.

"Having the chance to skate with the Ice Follies was a complete dream come true. I basically had no other plans because I had lived and breathed skating my whole life and was determined to make it happen," Leason said.

"The year I joined they literally had thousand upon thousands of girls to chose from in the U.S. and Canada, so when that contract arrived in the mail there was some serious celebrating and relief, which didn't last long."

When Leason arrived to begin rehearsing for the show, she was told they hired 16 girls but throughout training they were going to send eight skaters home.

"That pressure was insane but happily I got to stay. And after a couple of years in the U.S. our show became the first one to go overseas. They were choosing 13 girls and 13 guys for the sbow, and I was lucky enough to be one of them. We were now skating in counties that had never seen an ice show before like Japan, or even had ice like Malaysia and it was amazing."

Leason said the sold-out sbow was an amazing experience she will never forget. They visited countries such as Japan, Asia, Australia, New Zealand, Hawaii, and many more in South America and Europe.

"I had always had a dream to see the whole world and this was the best way to see it. Each day was a complete adventure."

The Fort Erie native's career spanned five continents where she was seen as an ambassador for Canada. When Leason retired she returned home and began studies at McMaster University and also ran her own skating club in Hamilton as well as a power skating school for hockey teams. Leason now resides with her family in California.

CONTINUED > PAGE 48

Pitcher Cam Hall leads Cannons to victory over the Thorns

Austin Gooder
Special to The Times

The Fort Erie Cannons were looking to break out in a big way after a tight June 8 loss against the Welland Chiefs.

Cam Hall made that a possibility.

Hall pitched hrilliantly on his way to a 10-1 Cannons victory over the Rose City Thorns last Wednesday night, allowing just four hits and striking out 12 batters over his six innings of work.

Hall, a right-handed pitcher, said he had a game plan from the very heginning.

"Just pitch effectively, get ahead, and hit the spots," Hall said after the game.

The starting pitcher induced plenty of swings and misses and a lot of weak contact as he kept the Thorns offence off halance throughout the game.

It was Hall's first game pitched in a month, something that might have shown the most in the fifth inning where the first two base runners reached. A passed hall allowed the runners to move up to second and third base, but Hall got two quick strikeouts and a popup to the third baseman to end the threat.

Justin Hall, the manager of the Cannons, spoke highly of Cam Hall's performance.

"He was dealing," Justin said. "An outing like that and you're in every game."

Leadoff man Kris Hodges, who reached base three times in his four at bats, paced the Cannons' 10-run onslaught.

One of the runs Hodges scored came on a booming home run from Cannons' first haseman Geordan Dennahower, who took a fastball from the Thorns' starting pitcher over the centre field fence to cash in three early runs.

It was Dennahower's third home run on the season.

On the home run, Justin Hall said, "It's a good start, and when you've got the pitcher dealing it's a great way to get going."

Frank Biggins was another bright spot for the Cannons as he reached base twice and added a sacrifice bunt in the second inning.

With the win, the Cannons improved their record to 4-5 in the Niagara District Baseball Association Senior Men's League.

They've won three of their last four games after being denied a win in their first four games of the season.

The Cannons continued their league play Wednesday when they hosted the Thorold White Sox. Results were not available before press time. Visit www.forterietimes.ca for up-to-date results.

Austin Gooder Special to The Times

Fort Erie Cannons starting pitcher Cam Hall deals in his second inning of work against the Rose City Thorns in NDBA Senior Men's League action at Oakes Park on June 10.

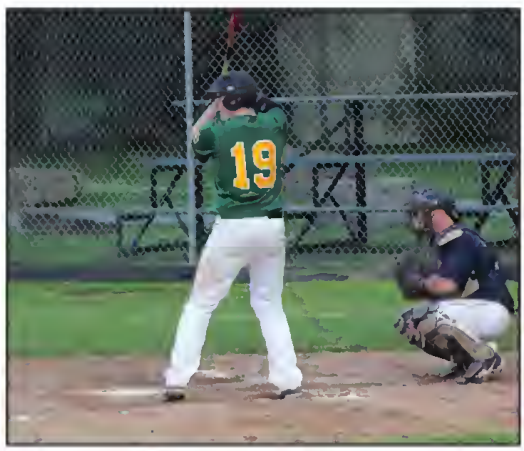

Fort Erie Cannons first baseman Geordan Dennahower stands in before hitting a three-run home run against the Rose City Thorns in NDBA Senior Men's League action at Oakes Park on June 10.

forterietimes.ca

MAPLE LEAF
PROPERTY MAINTENANCE
FULLY INSURED
DRIVEWAY SEALING
Hot Rubber Crack Repair
Call for your quote today!
905-329-1874 • Jeff Moran

JUNIOR SAILING LESSONS
For adults and children alike
Come out and see if you like sailing!!!
Open to the pubic every Wednesday through the summer from 9am - 12 noon
Only $30.00 per student.
If you like it, you can also sign up for weekly classes!
OR
New students can bring a friend for half of the normal price!!
BYC
Point Abino Station
1007 Point Abino Rd.
Contact Ruth Sparks • 905 414-7430
Email: pointabinostation@buffaloyachtclub.org
Us at buffalo Yacht Club Boating Education

Skating with the Ice Follies 'was a dream come true'

CONTINUED FROM > PAGE 46

Leason encourages anyone with a passion for figure skating and dream of being a professional skater to work hard and never give up.

"If you have a dream, it is a gift. So many people go through life without one, so be determined to make it happen for yourself, regardless of any obstacles."

Leason will be inducted at a banquet and induction ceremony hosted by the Kinsmen Club of Fort Erie on Friday at the Fort Erie Leisureplex, at 6 p.m.

Sarah.ferguson@sunmedia.ca

Special to The Times

Lesley Leason will be inducted into the Fort Erie Sports Wall of Fame Friday during a ceremony at the Fort Erie Leisureplex.

BASS DERBY
22nd Annual
Total Weight of 2 Small Mouth BASS For The Day
Saturday June 27th, 2015
Food & Door Prizes included
$35 per ticket
Limited Tickets
Sponsored by
QUEENS HOTEL
19 Nickel St., Port Colborne
905-834-7349
First Prize $600
SOLD OUT LAST 5 YEARS
Warm Up Party • Friday June 26th • 6pm - 10pm •
PICK UP YOUR SOUVENIR & RULES

Don Marco's
Italian Eatery
Fresh Homemade Handmade Made To Order
SENIOR TUESDAYS
10% OFF
Order any food item from our regular menu and receive 10% OFF
DATE NIGHT WEDNESDAYS
TWO CAN DINE WITH WINE FOR $49
Two can enjoy a four course dinner and a glass of wine or draft
PASTA FIX SUNDAYS
Order any pasta from our menu and get a complimentary homemade soup or house salad and garlic bread with cheese
*After 4pm - Dine-in Only
LUNCH MENU from $7.95
With your choice of homemade soup, house salad or fresh cut fries
Thank you for Voting us Welland Tribune's Reader's Choice Award 2015 & 2014 for Best Italian Restaurant and 2015 Best Overall Restaurant.
CERTIFICATE of EXCELLENCE tripadvisor
The Tribune readers choice 2015
"Don Marco's ..... It's all about the food"
248 WELLINGTON ST. WELLAND, ON 905-714-4417 DONMARCOS.CA
• Tues. – Thurs & Sun 11:30 – 9:00 • Fri 11:30 – 10:00 • Sat 4:00 – 10:00 • Closed Monday

ITALO-CANADIAN FORT ERIE
PASTA NIGHT
Thursday June 25th • 4:30pm - 7:00pm
ALL YOU CAN EAT
PASTA & MEATBALLS
PROCEEDS TO THE
ITALO CANADIAN CLUB
• Advanced Tickets $8 • Take Out $7
• At The Door $8 • Children 5-12 $4.50
Contact Vince at 905-871-3186 or Nino at 905-871-6886
Italo-Canadian Club • 1101 DiPietro Street • Fort Erie

Maria's Catering
& Italo Canadian Club
Catering to all Functions
ALL INCLUSIVE WEDDINGS
For more information call
Tony 905-871-4511

FABRICLAND

CANADA'S LARGEST FASHION FABRIC DISTRIBUTOR

www.fabriclandwestern.ca

Like us on Found At Fabricland

MEGA MARKDOWN MADNESS!

FINAL WEEK!

THURSDAY JUNE 18 - SUNDAY JUNE 21, 2015

50% OFF

OUR REGULAR PRICE ON ALL* IN STOCK

BASIC, DRAPERY, OUTDOOR, QUILTING & FASHION FABRICS
DRAPERY HARDWARE, READY MADE DÉCOR,
TRIMS, NOTIONS

SPECIAL SELECTION
SUMMER FASHION FABRIC
DRAPERY FABRIC
BUY 1 METRE AT OUR REGULAR PRICE
GET 2 METRES FREE
FROM SAME BOLT, SELECTION VARIES BY STORE

ALL IN STOCK
VOGUE PATTERNS
50% OFF
MSR PRICE

SPECIAL SELECTION
BROTHER SEWING MACHINES
BM2800 REG. $189.99 — SALE $159.99
SC9500 REG. $359.99 — SALE $299.99

*SALE PRICES VALID ON SELECTED REGULAR PRICED IN STOCK MERCHANDISE ONLY, NO SPECIAL ORDERS. NOT VALID ON PROMO ITEMS, ENDS, BOOKS, YARN, PATTERNS, IRONS, SEWING TABLES & MACHINES, FOAM, 2 PACK DRAPERY PANELS, CUSTOM DRAPERY LABOUR, CUSTOM BLINDS, GIFT CERTIFICATES, DISCOUNTS APPLY TO OUR EVERYDAY CHAIN STORE PRICES, NOT SALE, PROMOTIONAL OR COMPETITIVE PRICES. OFFER NOT VALID ON PREVIOUS PURCHASES.

Custom Drapery Now Available at all Locations See Store For Details

525 WELLAND AVE.,
St. Catharines
685-6595

FABRICLAND
CANADA'S LARGEST FASHION FABRIC DISTRIBUTOR
www.fabriclandwestern.com

Store Hours:
Mon. - Fri. 9-9 • Sat. 9-6
• Sun. 12-5
34 Douglas Ave., Welland
734-3836

CANADIAN TIRE

CANADIAN TIRE GARDEN CENTRE SALE!

Asiatic Lillies/Coral Bells and Daylillies

SAVE 47%

SALE $4.79

Reg. $8.99

#33-4400-6

Never Alone Roses

SAVE 44%

SALE $13.98

Reg. $24.99

#33-0536-8

Hostas - 2 Gallon

SAVE 52%

SALE $8.99

Reg. $18.99

#33-4933-8

Planters

SAVE 33%

SALE $11.99

Reg. $17.99

#33-0338-0

Perennials - 9 cm

SAVE 20%

SALE $1.99

Reg. $2.49

#33-3900-2

Rose of Sharon - 1 Gallon

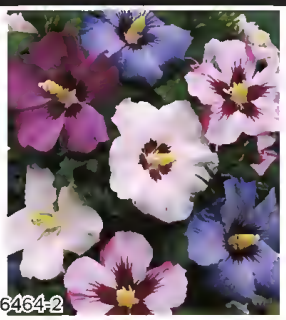

SAVE 30%

SALE $6.99

Reg. $9.99

#33-6464-2

ALL CEDARS 15% OFF

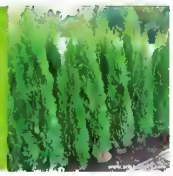

Assorted Perennials Plus

SAVE 40%

SALE $5.99

Reg. $9.99

#33-4401-4

Tree Peony

SAVE 18%

SALE $16.49

Reg. $19.99

#33-4911-0

* product may not be exactly as shown*

12 EQUAL MONTHLY PAYMENTS | NO FEE* NO INTEREST FINANCING | When you spend $200 or more* storewide

*See inside back page for details.

240 Garrison Road, 905-871-8081

Rio Vista Retirees

Mother Nature knew last Wednesday was the day for the Rio Vista Retirees and she treated 56 senior golfers to ideal weather.

Golf is not only good mental exercise, but also it is a beneficial activity for longevity. As proof, we have two players in their 90s and quite a few in the 80s and 70s.

It was a regular game of stroke play last week with a closest to the pin prize on #3, won by Dave Eden.

The 50/50 draw was won by Pat Ryan and the mystery prize went to Cliff Wilson.

First place winners were Al Plato, Don LeFurgey, Simon Holierhoek and Chris Bukator.

Three groups were tied for second, including: John Lunn, Dave Ferris, Pat Ryan and Doc Hannah, Dennis Ferdinandi, Romeo Denommee, Glen Froats and Waldo Robley as well as Mel Annett, Norm O'Brien, Barry Hopkins and Ralph Tangness. Third place went to the team of Art Drover, Doug Nevinger, Ron Winger and Mike Whittaker.

For this event if your ball came within six inches of the hole it was in. Tony Vanderklei did this four times.

Wednesday was the always popular scramble format. The results were not available before press time.

forterietimes.ca

MONDAY AND THURSDAYS

CELEBRATING 17 YEARS OF SERVICE!

*FREE COACH SERVICE TO

FALLSVIEW® CASINO RESORT

*AFTER $10 SLOT REWARD BONUS
Government Photo ID required
Includes the HST

Casino VACATIONS

Dunnville	Wainfleet	Port Colborne	Fort Erie
GARFIELD DISHER PARK 99 BRIDGE ST. (FARMERS MARKET LOT)	WAINFLEET ARENA 1943 PARK ST. (BACK LEFT PARK LOT)	BUS STOP ON KING ST, AT CLARENCE, BESIDE MERIDIAN BANK	HWY#3 (GARRISON RD) WALMART PARKING LOT, NEAR SCOTIABANK
9:40 AM	10:00 AM	10:20 AM	10:50 AM

CUSTOMER APPRECIATION DAY!!
MONDAY JUNE 29TH
NO CHARGE ALL DAY, AND RECEIVE $10 SLOT BONUS!

CASINO VACATIONS
FOR RESERVATIONS OR INFORMATION
CALL 1-800-838-1789
168 CLARENCE ST., PORT COLBORNE, ON L3K3G5
www.yourcasinovacations.com
TICO 50007535

Offer shown in Canadian Dollars. Offer has no cash value, is non-cashable and must be played at the slot machine. One offer per customer per visit. Offer must be used day of visit. Must be 19 or older. Valid Government-issued photo ID and PAC card required to redeem offer. Offer does not apply to individuals who are self-excluded. Offer is not transferable, negotiable, or replaceable and is subject to change without notice. Know Your limit. Play within it. www.knowyourlimit.ca

Bridgewater COUNTRY CLUB

So much more than a golf course

Check out our Daily Specials in the Restaurant

Chef Wayne & Pastry Chef Morgan

Invite you to enjoy a delicious meal

CHECK OUT OUR NEW MENU
BEST BURGERS IN TOWN

AND DON'T FORGET ABOUT OUR DELICIOUS ASIAN CHICKEN SALAD
WE'LL BET YOU WON'T GO AWAY HUNGRY

Burgers – Tacos – Salads
Wraps – Deli Sandwiches and More!

www.BridgewaterCountryClub.com
For Reservations: 905-871-2400 EXT 28
700 Gilmore Rd. Fort Erie, ON.

CITIZENS AND BUSINESSES OF FORT ERIE

Show Your Patriotism

1) Purchase one or many Canadian flags at any retailer
2) Register your participation with the Town of Fort Erie

On line: www.town.forterie.ca
Call: 905-871-1600

3) Display your flags on or before July 1

Purchase Your Flags at:
* Canadian Tire Corp
* The Bargain Shoppe
* Rona (Langdon Hardware)
* Will give 10% with this ad

Dollarama
Walmart
Flags for you
Sponsored by the Kinette Club of Stevensville

Joseph Burd Special to The Times

Old rods and relics on display

The 24th annual Rods and Relics Car Show was held at the Fort Erie Race Track Sunday, which featured a variety of cars. Rods and Relics president Ron Foley stood beside his 1959 El Camino which was imported from Texas in 1972.

The Central Firefighters Association

Would Like To Thank The Following People And Businesses For Supporting Our
7th Annual Bridgeburg Car Show

Town Of Fort Erie:
• Al Stauffer, Matt Woehl And His Porks Dept. Staff, Ingrid Callee, Fire Chief Larry Caplen, And Mayar Wayne Redekap

Region Of Niagara:
• Tami McCallum Alang With Her Regianal Suppart Staff And Cauncillar Sandy Annunziota

Trophy Sponsors:
• Perfarmance Plus Autamative • Miller's Auta Recycling • Canadian Tire • McCooeys • Bridgeburg B.I.A. • Morr Electric • Penfinonciol • He's Not Here • Pra Wrestling Presented By Jay Maare

Prizes:
• Auto Glymm • Peoce Bridge Duty Free • CNP • Miller's Auta Recycling • Yaungs/NAPA Autamative • Kartek • Denny's • Bridgeburg Restaurant • Timbermart • Sewells Auta Supply And Service

Donations:
• Crystal Beach Firefighters Assaciatian, Black Creek Cammunity Assaciatian, Youngs Insurance, Ria Vista Knights Hide-Away, Lacacas Praduce, Dan's Praduce, Gardan Faad Service, Sysca Faad Service, Kaumeyer Paper, Niagara Callege, (Glendale Campus) And Td Canada Trust.

Bands And Their Suppliers:
• Amber Rains, Amy Zen, Face In The Crawd
Steal Recards, Lang And McQuade Musical Instruments, (Burlingtan Lacatian)

Plus: Niagara Regianal Palice, Ontaria Pravincial Palice, Danny Favera, Doc Hanna, Peter Klink And All The Vendors Who Signed Up To Support Us And All The People Wha Came Ta Our Shaw!

Thank You!

Inductee credits basketball for teaching him dedication and discipline

Sarah Ferguson
Fort Erie Times

When Danny Sandel first picked up a basketball, his intention was never to win awards.

But the Buffalo-born Fort Erie resident is among this year's class of inductees into the Fort Erie Sports Wall of Fame.

"My father nominated me and it's an honour to be chosen," Sandel said. "I've never been big on awards or being the centre of attention. But it is nice to be recognized."

Sandel was raised in Fort Erie where he played many sports but mostly soccer and hockey.

Sandel didn't play basketball until he attended Notre Dame High School in Welland, where he found his passion for the sport.

"Growing up, my father put a basketball net up at home and I loved doing it. In high school, it (basketball) really started to take off for me."

Over the course of his high school career, Sandel helped his team win championships and tournaments. He was an All-Ontario finalist and was named the most valuable player in the 1990 Tribune Tournament.

After he graduated from high school, Sandel went on to attend LeMoyne College on a full athletic scholarship.

"It was a lot of fun to be able to do something that I loved to do (play basketball) while I went to college," Sandel said.

In 2015, almost 20 years since Danny graduated, he is still among the top five for many basketball records at LeMoyne for scoring over 1,000 points and for over 800 rebounds.

Sandel played professional basketball in Europe for two teams where he dominated the league, scoring a career high 47 points.

Sandel is still active playing for the Regional Police Basketball team. He has been the recipient of numerous all-star and MVP awards.

"I still work out and I still play basketball on a police team. I couldn't imagine not playing."

Playing basketball taught Sandel about discipline, dedication and commitment.

"You have to be disciplined and dedicate enough time to it (to play basketball)," Sandel said.

"It's a lifestyle. You have to work out, practice and you have to have enough mental toughness to practice a lot and to dominate when you're playing the game."

Sandel will be inducted at a banquet and induction ceremony hosted by the Kinsmen Club of Fort Erie on Friday at the Fort Erie Leisureplex, at 6 p.m.

Sarah.ferguson@sunmedia.ca

Special to The Times

Danny Sandel will be inducted into the Fort Erie Sports Wall of Fame Friday at the Fort Erie Leisureplex.

forterietimes.ca

Summer Worship Service
Book your services now

RIVERSIDE COMMUNITY CHURCH presents:
2015 Summer VBS – July 6-10 / 9am-12noon
Crafts, Games, Music, Teaching, Snacks
FREE for all kids going into SK - Gr.5
Register online, call the church, or see you there!
www.riversidecommunityc.com / 905-871-8880

Riverside Community Church
www.riversidecommunityc.com
905-871-8880 / 2669 Niagara Parkway
3 Real Life EXAM Questions
Sundays: 9:00am & 10:45am

BERTIE CHURCH
5244 Highway #3, Sherkston
Pastor Andrew Doherty
(905-382-6530)
Sundays at 11:00 am

We look forward to hearing from you.
Call or stop in at 336 Central Ave. Fort Erie
905-871-3100 ext. 524202

INSTALL SMOKE ALARMS
IT'S THE LAW
Every home in Ontario must have a working smoke alarm on every storey and outside all sleeping areas.
OFFICE OF THE FIRE MARSHAL

WET BASEMENT?
NEED TO BE RESCUED?
• Free Estimates
• PERMA-SEAL® Crack Injections
• PERMA-DRAIN™ Waterproofing Systems
• PERMA-PUMP™ Installations
PERMADRY®
Guaranteed Solutions for Leaky Basements™
formerly PermaCrete
1-800-565-5325 PERMADRY.COM
905-834-5800 Follow us at Facebook.com/permadry

forterie times .ca Classifieds

forterietimes.ca/classifieds

Phone: 1-866-541-6757 • Fax: 1-866-485-8461 • Email: forterietimes.classifieds@sunmedia.ca

Garage Sales Flea Markets

Is your attic overfull?
Do you need to clean your basement?
Advertise your Garage/Yard Sale ad here

Call for Details

Call 905-468-3283 ext 102

Building Supplies

STEEL BUILDINGS / METAL BUILDINGS
UP TO 60% OFF!
30x40, 40x60, 50x80, 60x100, 80x100 sell for balance owed!
Call: 1-800-457-2206
www.crownsteelbuildings.ca

Garage Sales Flea Markets

310 Albany, Ft Erie
Junk & Jawals
Juna 20 8:30-2pm
Raindate: June 21st
Worth a look!

Garage Sale - 6301 Forest Ridge Dr. NF
Sat. June 13, 8:00 AM - 2:00 PM. Lots of furniture, household items, small appliances and more.

GARRISON RD. ANTIQUES & FLEA MARKET
NOW OPEN
Sat. & Sun. 10:30-6
2152 Garrison Rd.
(Hwy #3)
905-871-8384

Miscellaneous

2 Cemetery Plots in Ridgeway Mamorial side by side $750 each plus transfars. Call Roger 905-688-3380.

Miscellaneous

St. Vincent De Paul
36 Jarvis St. 905-871-0203
Used furniture, clothing & household items
Drop off between 10am - 4pm
(After hours drop offs disappear)
We will pick up large items Sat. mornings

Miscellaneous

Miscellaneous

The Fort Erie Times
Carrier of the Week
Chad Phillips
is our Fort Erie Times' Carrier of the Week for June 18, 2015

Thanks Chad for a job well done!

For his exceptional efforts, he will receive a gift certificate compliments of:

I'm lovin' it®

Become part of the Fort Erie Times' Team!
Call 905-871-3100 ext 1

CLASSIFINDS!

Apartments

1 Bdrm, $450/mo. + utils, no smoking or pats. First/Last, Raf's., near QEW and the Peace Bridge. Avail. July 1st. Call 905-871-0449 905-380-0483

8320 Valley Way 1 BR/1 8A, Sacure Bldg, with balcony.(3rd floor), new kitchan floor. Large L/R and D/R. combined. Util. included. $500.00 bonus if lease is signed bafora August 1st. Call to view. $910/mo (905) 931-2540

ATTENTION!

General Help Wanted

Peninsula Plastics
PEN PLAST CUSTOM INJECTION MOULDING

Students Wanted
Light Industrial Work
Four ten hour day or night shifts.
Friday, Saturday, Sunday OFF
$12/hour
No Experience Required
Submit resume using MS word to dale@penplast.com
Or
Mail to: 620 Industrial Drive
Fort Erie, ON
L2A 5M4

General Help Wanted

Peninsula Plastics
PEN PLAST CUSTOM INJECTION MOULDING

Light industrial work, working for a progressive company
Full Time, Part Time, Weekend and Flexible Shifts
$12/hr plus company paid benefits and a RRSP Package
No Experience Required
Submit resume using MS word to dale@penplast.com
Or
Mail to: 620 Industrial Drive
Fort Erie, ON
L2A 5M4

The Fort Erie Times
Routes Available

Fort Erie
Adelaide, Lakeshore - 80 papers
Albert - 80 papers -can be split
Lewis, Niagara Blvd - 55 papers

Crescent Park
Buffalo, Lakehurst - 70 papers
Daytona - 39 papers

Crescent Park
Grandview, Crescent - 67 papers
Buffalo, Orchard - 53 papers
Crescent, Lakehurst - 70 papers

Stevensville
Lower Coach, Old Mill - 82 papers -can be split
Stevensville Rd - 50 papers

Haven't Seen A Route Advertised For Your Area? Call & leave your name, address & telephone number & we will call you if one becomes available.

If interested call Petrina at
905-871-3100 ext. 1

Employment Wanted

LAWN CARE & ODD JOBS
Lawn cutting, yard cleanups, gardening, dump runs, rototilling, hedge & small tree trimming, eaves trough cleaning, painting
905-991-0669

General Help Wanted

DO YOU HAVE 10 HRS/WK to turn into $1500/mth using your PC and phone? Free info: www.BossFree123.com

Make $1000 a week mailing brochures from Home! Genuine Opportunity! No Experience Required. Start Immediately! http://www.localmailers.net

Healthcare Professionals

Dental Hygiene Co-ordinator/ Racaptionist
Wanted: full time, expariancad dantal receptionist for astablished family practice in Niagara Falls, ON. Please send resume to: dentaloffica50@gmail.com

DON'T DELAY
PLACE YOUR AD TODAY
1-888-786-7821

Seasonal/Temporary

Travel, Transportation and Tourism - Japanese Tour Guide-Winery
Located in Niagara-on-the-Lake Strewn Estates Winery produces quality VOA wines and Icewine. We encourage all those who are interested in learning more about Niagara's wine country to apply and join our enthusiastic retail team! The successful applicant will be responsible for the care of our Japanese guests while visiting and touring our winery. .
Job Qualifications :
-Speaks both Japanese and English
-Comfortable public speaking.
Must have own transportation
This is a part-time Seasonal Job.
Starting June til Decambar.
Please send Resume to: croyston@strewnwinery.com
Or Fax to 905-468-8305

Business Opportunities

Dry Claaning centre in Medicine Hat Alberta voted #1 in the city 2 years running. 2 locations. Turn Key business for sale includas building, equipment, land & phona number. Excellent experienced staff in placa. Land has clean phase 3 environmental assessment report. In business for 85 successful years. Owner is refiring and will train new owners for 8 weeks. $950,000 all in share sale. Call Gerry 403-548-0757

Mortgages

TAX FREE MONEY is available, it you are a homeowner, today! We can easily approve you by phone. 1st, 2nd or 3rd mortgage money is available right now. Rates start at Prime. Equity counts. We don't rely on credit, age or income. CALL ANYTIME 1-800-814-2578 or 905-361-1153. Apply online www.capitaldirect.ca

Public Notices

CRIMINAL RECORD?
Canadian Record Suspension (Criminal pardon) seals record. American waiver allows legal entry. Why risk employment, business, travel, licensing, deportation, peace of mind? Free consultation: **1-800-347-2540**

CRIMINAL RECORD?
Don't let your past limit your career plans! Since 1989 Confidential, Fast Affordable - A+ BBB Rating. EMPLOYMENT & TRAVEL FREEDOM. Call for FREE INFO BOOKLET. 1-8-NOW-PARDON (1-868-972-7368) www.RamoveYourRecord.com

1-888-786-7821
Call us to get your items SOLD in the Classifieds

Business Opportunities

Business Opportunities

Business Opportunities

COFFEE CULTURE CAFÉ & EATERY
CAFÉ & EATERY COFFEE CULTURE

Existing Franchise Opportunity Now Available in Fort Erie

1.877.272.2952 | CoffeeCultureCafe.com
development@obsidiangroupinc.com

Trailside BAR & GRILL

GOURMET BURGERS
AWARD WINNING WINGS
DAILY LUNCH SPECIALS
282 Ridge Rd.N., Ridgeway
TrailsideBarAndGrill

TUESDAY $9.99 12" TACO & FRIES
WEDNESDAY 65¢ WINGS
THURSDAY LADIES NIGHT APPY HOUR 2 FOR 1 APPS KARAOKE
FRIDAY $10.99 FISH FRY
SATURDAY LIVE BANDS
SUNDAY FUNDAY FREE POOL + 65¢ WINGS KIDS 10 & UNDER EAT FREE*
*One Free Kids' Meal with each purchase of an adult entree

Seniors

MEDICAL CONDITION?
Get up to $40,000 from the GOVERNMENT OF CANADA. Do you or someone you know Have any of these Conditions? Anxiety, ASTHMA, Depression, Diabetes, CANCER, COPD, Fibromyalgia, Irritable bowels, Difficulty walking, overweight, Trouble dressing... and hundreds more. ALL ages & medical Conditions qualify. Call ONTARIO BENEFITS 1-(888) 588-2937 ext #101

LOOK HERE!

businessdirectory

Carpet/Flooring

CARPET DEALS CA
I have several thousand yards of new Stainmaster and 100% nylon carpet. I will carpet your living room for $389. Price incl. carpet, pad and installation. (25 yds) STEVE 905-682-5320

1-888-786-7821 **SELL YOUR ITEM.**

Dating Services

Everyone you know disgustingly happy and in love? Isn't it time you did something serious about your single state? Misty River Introductions can find that special someone for you to spend the rest of your life with. Call 519-658-4204 www.mistyrivenntros.com

Meet singles right now! No paid operators, just real people like you. Browse greetings, exchange messages and connect live. Try it free. Call now: 1-800-590-8215

yourlifemoments.ca

For Obituaries call: **1-877-750-5054**
Fax: 1-866-485-8461
e-mail: obituaries@yourlifemoments.ca

All other moments call: **1-888-786-7821**
Fax: 1-866-757-0227
e-mail: milestones.sun@yourlifemoments.ca

Marking your milestones.

Obituaries | In Memoriam | Thanks | Births | Celebrations | More

Rob Nicholson, M.P.
Working for you!
Conservative Party Of Canada
Niagara Falls Electoral District Association
905 401 4612 ~ www.nfconservative.ca

Special Occasions

Happy Father's Day John Carroll
Aloha nui loa
Jeff, Tracy, Stephen, Dad, Sara, Stacy, Michael, Brian & Johnny (RIP)

Thank You Notes

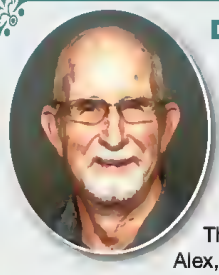

DUNSEITH - We wish to express our sincere appreciation for the love, support and wonderful acts of kindness during this difficult time in the loss of Herb. Thank you for all of the memorial donations, especially those made to ALS Canada, all the beautiful flowers and cards and the wonderful food. Thank you to Dr. Scher, nurses Pat and Alex, and all the CCAC support workers. Thank you to Reverend Don Glennie for his lovely service, to Bruce Ward and John Dunn for the eulogy, to his granddaughter Ashley for her reading, and to his grandchildren for being his pall bearers. Thank you to Maria and the staff at Williams Funeral Home for their helpfulness and compassion. We would also like to thank everyone for their support of the Niagara Region Walk for ALS in Port Dalhousie in Herb's honour. A special thank you goes to the walkers of "Team Poppa" as well as to all those who donated.

Sincerely Sandra, Larry, Dave and Mark and their families.

Birthdays

Your Birthday Is Here
Let's Make It Clear
You Are 50 Today!

Happy Birthday
Jim Mann
June 17th, 2015
Love Deb & Family
Yay Gotcha xxoo

Remember... on yourlifemoments.ca

Coming Events

STRAWBERRY FAIR
St. John's Anglican Church
2251 Ridgemount Rd., Stevensville
Gift baskets, bake table, preserves, beef on a bun, strawberry shortcake.
Saturday, June 20 10:00 - 1:00

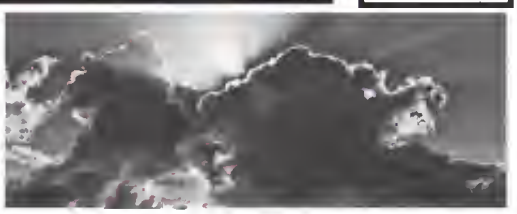

The guardian angels of life fly so high as to be beyond our sight, but they are always looking down upon us.

Jean Paul Richter

Obituaries | Obituaries

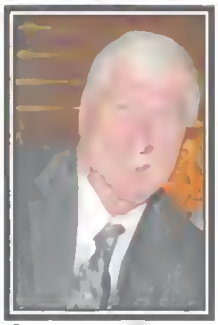

KEARNS, Wayne William - (Hockey Legend, Gut-Busting Comedian, Affectionate Husband, Unflappable Dad, and Beloved Brother) Wayne passed away the morning of Wednesday, June 10th, 2015 with his bride of 45 years, Marlene, and his children Shari (Trevor) and Darren (Tracy) giving him kisses and well wishes to send him on his journey to the other side. We are sure he was met at the pearly gates by his parents, Florence and William (Babe and Bud) Kearns, Brother-in-law Terry Heavens, and friends and other family members. Papa hated to leave behind his grandchildren Mack Core, and Liam and Fergus Kearns. There is great appreciation for the new Guardian Angel assigned to those 3 boys. Wayne was just getting to know his new step-grandchildren Megan and Kent Dunscombe. Anyone reading this should rest-assured that there is a good chance the Leafs will take the cup next year. There is a big fan and advocate up there - end his patience was getting thin. He often showed the blue and white how it should be done on the ice, along with some very young-at-heart hockey buddies who are too numerous to name. They should know that their camaraderie on the ice and the beer in the locker room brought Wayne a large part of his joy in this world. The lucky folks who got to know Wayne the longest were his siblings - Ron Kearns, Diane Heavens (Mike Davies), Shar Newmen (Winston), Gail Kearns, Bill Kearns. The shenanigans they got up to, well in their "grown-up" years will keep us in stories and laughter until the end of time. Their shared love was beautiful to watch. Sister-in-law and brother-in-law Debra and Glen Hazen were there for most of his years, and lost "in-law" status somewhere in the '80's. Numerous nephews, nieces, and cousins will miss being "Wayne's Favourite." The loss of this sweet, honest, hilarious, genuine, man will leave e hole in the heart and home of his wife. He hoped to leave enough love that in time she may smile and fully live life again. It will be interesting to see what she will do, finally having control of the TV remote. Biggest Annoyance - only getting one old age pension cheque from the government after turning 65 on April 4th, before they got to stop. Biggest Love - Wife and family. Favourite Possession - 1935 Chevy affectionately named Miss Vicky. Biggest Loss - ours. Visitation was held at the **FORREST & TAYLOR FUNERAL HOME,** 20848 Dalton Road, Sutton from 2 - 4 and 7 - 9 p.m. Friday. Funeral Mass was celebrated in Immaculate Conception Catholic Church, 20916 Dalton Road, Saturday at 11:00 a.m. Interment Briar Hill Cemetery, Sutton. Memorial Donation to Southlake Regional Health Centre Cancer Clinic would be appreciated by the family. Memorial Condolences may be made at www.forrestandtaylor.com

A Loving Tribute

yourlifemoments.ca

For Obituaries call: 1-877-750-5054
Fax: 1-866-485-8461
e-mail: obituaries@yourlifemoments.ca

All other moments call: 1-888-786-7821
Fax: 1-866-757-0227
e-mail: milestones.sun@yourlifemoments.ca

Marking your milestones.
Obituaries | In Memoriam | Thanks | Births | Celebrations | More

Obituaries | Obituaries | Obituaries | Obituaries | Obituaries | Obituaries

A Memorial Isn't About A Life Past
It's about a life shared, a life celebrated
a life honoured, for generations to come.

VISIT US TODAY AND SEE WHY ONLY WE CAN OFFER GUARANTEED QUALITY THROUGH THE STRONGEST MOST COMPREHENSIVE PERPETUAL WARRANTY OFFERED.
1267 Garrison Road • 905-871-5558
(Near Petit Rd.)
Celebrating 85 Years
KIRKPATRICK STONEWORKS

PATEL, Ramesh - Resident of Ridgeway for 27 years, passed away at the age of 78 on June 5th 2015 2015 at the Greater Niagara General Hospital surrounded by his loving family. He will be greatly missed by his adoring wife and faithful companion of 50 years Marilyn Patel, his two children Natalie and Ashwin Patel, and his cherished grandchildren Natasha Patel and Jackson Climenhaga. *"A great soul serves everyone all the time A great soul never dies It brings us together again and again" -Maya Angelou* A reception will be held to share memories of Ramesh at **WILLIAMS FUNERAL SERVICES** 722 Ridge Rd. North, Ridgeway, on Fridey June 19th from 5-7 p.m. In lieu of flowers, memorial donations may be made to Heart Niagara or Red Cross for Disaster Relief.

Pay your respects... on yourlifemoments.ca
You can now share your obituaries and in memoriams online

Funeral Homes

GAMESON, Ida - Ida passed away surrounded by the love and presence of her family on Friday June 12th, 2015 at the age of 80. Ida and her loving husband John celebrated their 60th anniversary in May. Proud mother of Todd (Cheryl), Keith (Jody) and Robin (Michael) Dunsford. She will forever be in the heerts of her cherished grandchildren and great grandchildren. The family extend their appreciation for the dignified and professional cere provided by Dr. David Henry, the nurses and staff of the Douglas Memorial Hospital Palliative Care. **BENNER FUNERAL SERVICES**, 1105 Benner Ave. Fort Erie entrusted with arrangements. The family received friends on Monday June 15th from 10 am until the time of services in the funeral home at 11 o'clock. Interment followed in McAffee Cemetery. If so desired, donations to the Douglas Memorial Hospital Auxiliary would be appreciated by the family.

SCHOOLEY, Joan D. While surrounded by her family Joan passed away peacefully on June 8, 2015. She was predeceased by her husbend Reymond Schooley. Joan wes a loving mother to Richard (Dona), Lester (Shannon), Joan O'Connor, Gillain (Larry), David (Joanne), Doug (Rhonda) also many grandchildren and great grandchildren. Also her extended family the MacDonald clan. Our family would like to thank the staff at Gilmore Lodge for their wonderful care. Thank you also to Patrick at Niagara Funeral Alternatives. Joan was cremated and will be going home to England. A celebration of life will be held at a later date.

Obituaries | Obituaries

SCHUTT - Julie Christine nee Shatford passed away suddenly at her home on Friday, June 12th, 2015. She is survived by her sons Daniel (Sarah), Ben (Alex) and Jared as well as grandchildren Georgie, Tristan, Colin, Cohen, Lily, Ty and Kylie. She was predeceased by her father Philip and will be sadly missed by her mother Georgie and brothers Steve, Adam and Kirk of Northampton, England as well as many nieces and nephews. She will be sadly missed by her companion Peter Boyd and fondly remembered by John.
Visitation will be at Trinity Lutheran Church Bertie St., Fort Erie on Friday, June 19th at 3pm with memorial service to follow at 4pm. Funeral arrangements handled by Niagara Funeral Alternatives. Donations, if desired, to the Canadian Mental Health Association.

Niagara Funeral Alternatives Inc.
Cremations and Burials
Remembrance Takes Thought, Not Expense
Jerome J. O'Charchin, Funeral Director
905-894-0120
241 Ridge Road • Ridgeway • ON • L0S 1N0

Funeral Services | Funeral Services | Funeral Services

Benner Funeral Services Inc.
Williams Funeral Services

yourlifemoments.ca

For Obituaries call:
1-877-750-5054
Fax: 1-866-485-8461
e-mail: obituaries@yourlifemoments.ca

All other moments call:
1-888-786-7821
Fax: 1-866-757-0227
e-mail: milestones.sun@yourlifemoments.ca

Obituaries | In Memoriam | Thanks | Births | Celebrations | More

In Memoriams | In Memoriams | In Memoriams | In Memoriams

Fort Erie — *SWEET LIL PUNKY* — August 4, 2008
MIKE ANDERSON MEMORIAL CUP Purse-$27,500 Guaranteed

Shirley Davidson

In loving memory of a very dear friend who passed away last year, June 21, 2014. Missing your winning smile and happy upbeat personality. Remembering always the joy shared in our racehorse partnerships which also included your husband, Gar (passed away March 21, 2011) and trainer, Jack Wilson (passed away September 27, 2008).

Loved and thought of often,
Lorna Possler

DAVIDSON, Shirley -
July 11, 1923 - June 21, 2014

You gave us many things in life
Gifts both great and small
But most of all you gave us love
The greatest gift of all

Love, your family

Eva and Sam Passero
In loving memory of a dear mother, who passed away June 14, 2011 and a dear father, who passed away June 23, 1998.

I mention your names,
And speak of you both often.
God Bless you dear Mom & Dad
You are not forgotten.

Sadly missed by daughter,
Ann Marie and Family.

yourlifemoments.ca

Sarah Ferguson Fort Erie Times

Ridgeway-Crystal Beach High School athletes were honoured with awards during the RCBHS Athletic Breakfast Friday morning. From left, is Luke Cullis, Senior Male Athlete of the Year, Zoey Perchaluk and Hailey Tabbert, Senior Female Athletes of the Year, Alexander Jacques-McClary, Junior Male Athlete of the Year and Caitlyn Hamm, Junior Female Athlete of the Year.

Blue Devils honoured for their success

Sarah Ferguson
Fort Erie Times

The Blue Devils' strongest, fasted and most dedicated athletes were highlighted at the Ridgeway-Crystal Beach High School Athletic Breakfast Friday morning.

Over 50 awards were handed out to students that participated in badminton, baseball, basketball, football, cross-country, gymnastics, golf, hockey, slo-pitch, soccer, tennis, track and field and volleyball.

"It's important that our students be recognized for all of the hard work and effort they have put in throughout the year," said Health and Physical Education Program Leader Rob Desson.

"The kids are overly excited about the success we have had this past year. We have teams that have won zone and SOSSA championships this year."

Desson said 179 out of 433 students at RCBHS competed in sports programs at the school.

"It's good that we have so many participants. It helps them academically and socially by becoming involved in their school community," Desson said.

"Sports are important because students don't just learn in the classroom. They learn on the field. They learn team work and camaraderie."

Sarah.ferguson@sunmedia.ca

Athletes of the year

Female athlete of the year: Caitlyn Hamm (junior) and Zoey Perchaluk and Hailey Tabbert (senior); Male athlete of the year: Alexander Jacques-McClary (junior) and Luke Cullis (senior); Eileen Kreiger Award: Jordan Lukacs; Ridgeway-Crystal Beach Blue Devil Award: Brandi Pembleton.

OFSAA School Sport Awards

Female award winner: Kristin Schilz; Male award winner: Alexander Stewart; Coach award winner: Greg Shaubel.

Badminton

Player of the year: Caitlyn Hamm, Hannah Muileboom and Nolan Minor (midget); Ethan Burrison (junior); Hailey Tabbert and Samantha VanNatter (senior).

Soccer

Most improved player: Caitlyn Tardif; female player of the year: Zoey Perchaluk; Outstanding male player: Harrison Fyke; male rookie of the year: Patrick Ioanidis.

Track and field

Female competitor of the year: Caitlyn Hamm and Abby Bolton; Male competitor of the year: Berwick Patterson and Joel Mueller.

Baseball

Most valuable player: Austin Weaver and Breanna Hummel.

Slo-pitch

Most valuable player: Holly Dickerson.

Gymnastics

Most energy and enthusiasm: Sarah Watson.

Basketball

Most sportsmanlike: Matthew Spadzinski and Michaela Daley (junior); Most valuable player: Jordan Lukacs, Trevor O'Donnell and Kristin Schilz (senior).

Hockey

Female most valuable player: Kiara McAteer; Male most valuable player: Tanner Schinkel.

Volleyball

Most valuable female player: Caitlyn Hamm (junior) and Hailey Tabbert (senior);

Most valuable male player: Alexander Jacques-McClary (junior) and Hayden Bonneau (senior).

Golf

Most valuable golfer: Madeline Marck-Sherk.

Cross-Country

Best effort: Rachel Rowe.

Tennis

Most valuable player: Ethan Burrison (junior) and Samantha VanNatter (senior).

Football

Most valuable player: Darrick Ellis; offensive player of the year: Dalton Matiasx; Defensive player of the year: Jaxon Aquilina; Lineman of the year: Cameron Cannon; Special teams player of the year: Luke Cullis; Rookie of the year: Gabriel Grigorov; Most improved player: John Ramsay; Coach Nigh Leadership Award: Alexander Stewart, Victor Trainor and Zach Ricci.

IN 5 MINUTES News and events – visually

LIKE US ON FACEBOOK
FACEBOOK.COM/POSTMEDIAGRAPHICS

Saturn rings

In 2009, astronomers discovered a huge eighth ring around Saturn. Dubbed the "Phoebe ring" it lies far outside the planet's seven main ring groups and is made of dark particles, which are hard to spot except in infrared light.

A new study reveals this ring is 30% larger than previously thought, covering an area 7,000 times larger than Saturn itself.

Photo. NASA/JPL/Space Science Institute

The Phoebe ring is made up mainly of tiny dust particles, each about one-tenth to one-fifth the average width of a human hair.

Particles making up the Phoebe ring may be millions to billions of years old.

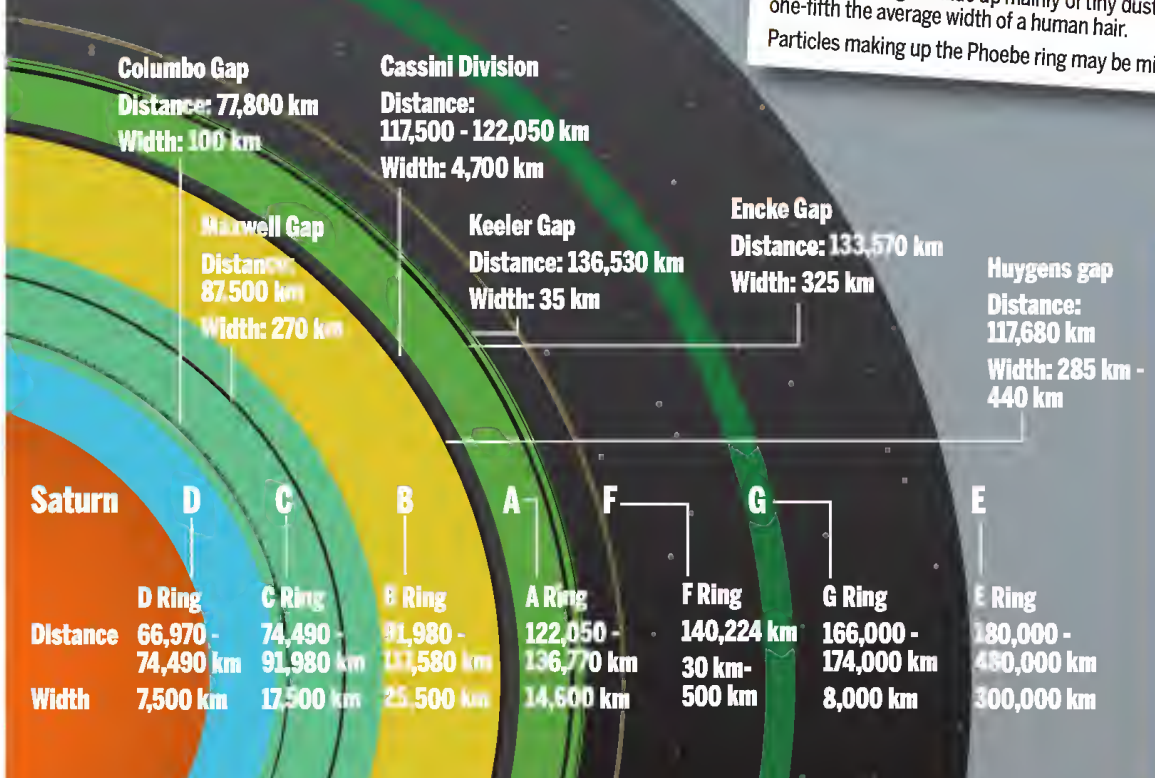

Saturn's rings are composed of multiple smaller rings with gaps between them; the largest gap is the Cassini Division.

What are Saturn's rings made of?

Dust, rock and ice accumulated from passing comets, meteorite impacts on Saturn's moons.

Material in the ring system range in size from a grain of sand to the size of houses and mountains, while a few are up to a kilometer across.

Ring thickness. Up to one kilometer

The rings are named in alphabetical order according to when they were discovered.

Each ring orbits at a different speed around the planet

Name	Kuiper Gap	Bessel Gap	Roche Division	Barnard Gap	Leplace Gap	Jeffreys Gap	Russell Gap	Herschel Gap	Dawes Gap	Bond Gap
Distance	119,403-119,406 km	120,305 - 120,318 km	136,770 - 139,380 km	120,305 - 120,318 km	119,848 - 120,086 km	118,931 - 118,969 km	118,597 - 118,630 km	118,183 - 118,285 km	90,200 - 90,220 km	88,690 - 88,720 km
Width	3 km	10 km	2,600 km	13 km	238 km	38 km	33 km	102 km	20 km	30 km

SUSAN BATSFORD, GRAPHICS EDITOR, TWITTER @SBATS1; INFOGRAPHIC BY TARA CORRAN/POSTMEDIA NETWORK

THE ONE STOP FIREPLACE SHOP

HOT FATHER'S DAY DEALS

WE PAY YOUR TAX ON ANY PURCHASE
(Including fireplaces)

DON'T PAY FOR 15 MONTHS o.a.c

FREE BBQ 11AM-3PM INCLUDING BIG GREEN EGG COOKING DEMO

SATURDAY JUNE 20TH 9-5

CROWN 10
$329

MONARCH 320
$399

MONARCH 340
$449

BEST PRICES OF THE YEAR

Broil King
Great Barbecues Every Time

Big Green Egg
World's Best Smoker & Grill!

SIGNET 20
$499

SIGNET 70
$649

SIGNET 90
$749

NAPOLEON®
GOURMET GRILLS

WIN YOUR BBQ PURCHASE CONTEST - VALUED UP TO $1000 DRAW WILL TAKE PLACE FATHERS DAY AT 5PM*

P308
$799

P308RB
$899

P500 PRESTIGE
$999

P500 RB
$1199

P500 RSIB
$1399

WE PAY YOUR TAX ON ANY PURCHASE
(Including fireplaces)

Outdoor Products including
Patio Flames, Firepits, Fireplaces & Accessories

DRAW TO WIN A NAPOLEON PATIO FLAME

WE PAY YOUR TAX ON ANY PURCHASE
(Including fireplaces)

* Lucky winner of the contest will be notified Monday June 22, 2015

THE ONE STOP FIREPLACE SHOP

4332 Drummond Rd. Niagara Falls, Ont.
905-357-6333 | www.onestopfireplaceshop.com

SALE ENDS JUNE 30TH • SALE ENDS JUNE 30TH • SALE ENDS JUNE 30TH • SALE ENDS JUNE 30TH • SALE ENDS JUNE 30TH • SALE ENDS JUNE 30TH • SALE ENDS JUNE 30TH • SALE ENDS JUNE 30TH

START THE SUMMER SUPER SALE

WE WANT YOUR TRADE

WHEN YOU CAN FINANCE SO MANY NEW 2015 MODELS STARTING FROM 0%

IT'S EASY TO GET INTO A FORD

RECYCLE YOUR RIDE IS BACK

Recycle your eligible 2008 or older vehicle and get between $1,000 - $2,500 towards most new 2015 Ford Vehicles.

2015 FIESTA S

STOCK # 156024

MARKET VALUE: $17,448

BROCK SAVINGS: $271

$48.34* + HST AND LIC. Weekly

BROCK'S SALE PRICE: $17,177 + HST AND LIC

1.6L Engine, Air, 5 Speed Manual Transmission, Plus Much More

.99% | 84 Months | $0 DOWN

2015 F-150 S/CAB 4X2

$97.53* + HST AND LIC. Weekly

STOCK # 155101

3.5L TIVCT FFV engine, 6 speed automatic, Trailer hitch, power windows, locks, cruise, tilt, SYNC

MARKET VALUE:	$39,933
DELIVERY ALLOWANCE	$3,500
BROCK DISCOUNT	$2,187
BROCK'S SALE PRICE	$34,246 + HST AND LIC

0.99% | 84 Months | $0 DOWN

2015 FOCUS SE

LEASE FOR ONLY $237 MONTHLY + HST & LIC 0% lease rate with $1,195 down payment.

OR

STOCK #152026

$109* BI-WEEKLY + HST & LIC

MARKET VALUE: $22,198

BROCK'S DISCOUNT: $700

- 6 Speed Automatic
- Air Conditioning
- Rear View Camera
- 16" Painted Aluminium Wheels
- SYNC
- Plus Much More.

BROCK'S SALE PRICE $21,498

2015 FUSION SE FWD

STOCK # 159040

MARKET VALUE: $26,533

BROCK DISCOUNT: $1,053

RECYCLE YOUR RIDE: $1000

$67.57* + HST AND LIC. Weekly (RYR included)

BROCK'S SALE PRICE: $24,480

2.5L I4 Engine, 6 Speed Automatic, Remote Start, Power Windows, Locks, Cruise, Tilt, Plus Much More

.99% | 84 Months | $0 DOWN

2015 ESCAPE S

STOCK # 151077

MARKET VALUE: $27,023

BROCK DISCOUNT: $500

RECYCLE YOUR RIDE: $1000

$140* + HST AND LIC. Bi-Weekly (RYR INCLUDED)

BROCK'S SALE PRICE $25,523 + HST AND LIC

A/C, Power Windows, Rear View Camera, Sync, 17" Alloy Sparkle Wheels, Locks, Cruise, Plus Much More

1.49% | 84 Months | $0 DOWN

*Vehicles may not be exactly as illustrated. Prices reflect all rebates assigned to the dealer. All payments are plus taxes, registration and licensing only. Financing example: $19,000 financed over 84 months at 0.99% interest = $764 of interest charges over the term of the loan. The Fiesta payment includes $2500 Ford Finance cash. The Fusion payment includes $1000 Ford Finance Cash. The Escape payment includes $500 Ford Finance Cash. Focus lease is based on 48 months with 16,000km's / yr driving allowance. Lease payment includes $800 in an RCL cash rebate that has been applied. Payments are plus tax and lic only. Total due on delivery would be $1763 + lic

WWW.BROCKFORDSALES.COM

4500 DRUMMOND RD. NIAGARA FALLS

905-357-5410

Brock Ford

Download Our App

SALE ENDS JUNE 30TH • SALE ENDS JUNE 30TH • SALE ENDS JUNE 30TH • SALE ENDS JUNE 30TH • SALE ENDS JUNE 30TH • SALE ENDS JUNE 30TH • SALE ENDS JUNE 30TH • SALE ENDS JUNE 30TH

CANADIAN TIRE

A Bike for Every Rider

Road bikes
Type of riding: longer distances on paved surfaces

CCM Vapour

SAVE $100
SALE $499.99
#71-1112
Reg $599.99

CCM Endurance

SAVE $100
SALE $369.99
#71-1399
Reg $469.99

CCM Presto

SAVE $100
SALE $279.99
#71-1471
Reg $379.99

Supercycle Tempo

SAVE $100
SALE $239.99
#71-1441
Reg $339.99

CCM Vector

SAVE $100
SALE $299.99
#71-1089
Reg $399.99

Schwinn Volare 1200

SAVE $100
SALE $349.99
#71-1091
Reg $449.99

Schwinn Volare 1300

SAVE $100
SALE $399.99
#71-1099
Reg $499.99

Schwinn Volare 1300

SAVE $100
SALE $399.99
#71-1097
Reg $499.99

Comfort bikes
Type of riding: leisure riding on paved surfaces

Schwinn Delmar

SAVE $50
SALE $239.99
#71-1634
Reg $289.99

Schwinn Soto

SAVE $75
SALE $284.99
#71-1306
Reg $359.99

Schwinn 700C Grid

SAVE $30
SALE $319.99
#71-1231
Reg $349.99

Schwinn Meridian Adult Trike

SAVE $50
SALE $399.99
#71-1057
Reg $449.99

Supercycle Classic Cruiser

Reg $169.99
#71-1320

CCM Nevada

SAVE $20
SALE $269.99
#71-1325/1326
Reg $289.99

Everyday Traveler

#71-1386
Reg $179.99

CCM Lucerne

SAVE $100
SALE $279.99
#71-1121/1122
Reg $379.99

Everyday Kensington

SAVE $10
SALE $199.99
#71-1029
Reg $209.99

Schwinn Sanctuary 7

SAVE $75
SALE $224.99
#71-1007
Reg $299.99

***More Styles Available. See Store for Details.* Selection May Vary by store.**

GARRISON RD. FORT ERIE • 905 871-1564

Beat the Heat This Summer!

CANADIAN TIRE

Air conditioners Size up your air conditioning needs

Size of room to be cooled (square feet)	Capacity needed (BTUs per hour)
100 to 150	5000
150 to 250	6000
250 to 300	7000
300 to 350	8000
350 to 450	10,000
450 to 550	12,000
700 to 1000	18,000

Fine tune your requirements:

- If the room is heavily shaded, you may choose a unit with less capacity than recommended in the chart
- If the room is very sunny, choose a unit with more capacity
- If more than two people regularly occupy the room, more capacity is required
- If you are installing an air conditioner near the corner of a room, look for a unit that can send the airflow in the right direction

Window-mount models

Reg $109.99

Reg $149.99

Reg $199.99

Reg $299.99

Reg $399.99

Reg $449.99

Reg $349.99

Reg $399.99

Reg $549.99

Product no.	043-5476 mechanical	043-5443	043-5488	043-5491	043-5493 vertical	043-5496 through-the-wall**	043-6132	043-6133	043-6138
BTU (cooling capacity)	5000	5200	6300	8000	8000	8000	10,000	12,000	15,000
Dimensions	16 x 12 x 13½"H	18 x 14¾ x 22"H	18½ x 15¾ x 12¾"H	18½ x 15⅞ x 12⅝"H	14½ x 24⅜ x 20¾"H	26½ x 28 x 16"H	19⅝ x 21⅛ x 13¾"H	19⅝ x 21⅛ x 13¾"H	26¼ x 20¼ x 28⅜"H
ENERGY STAR® rated	✓	✓	✓	✓	✓	✓	✓	✓	✓
Remote control	✗	✓	✓	✓	✓	✓	✓	✓	✓
Energy Saving* mode	✓	✓	✓	✓	✓	✓	✓	✓	✓
Features	• 3-speed fan • One-touch lift washable filter	• SMART* • LED display • 24-hour On/Off timer • Filter monitor indicates time for filter cleaning • Independent dehumidify function	• 3-speed fan • 24-hour programmable timer • One-touch lift washable filter • Programmable thermostat	• Smart Mode • 4-direction airflow control • Filter monitor indicates time for filter cleaning • Sleep with automatic dimmer • 3 fan speeds • Room temperature display and 24-hour On/Off timer			• 24-hour programmable timer and sleep mode • Multi-directional louvres • Smart cooling mode		• LED display • Automatic fan • Continuous mode – stops humidifying when tank becomes full

*SMART button on remote instructs unit to automatically run in mode best suited to present room temperature.
**Sleeve required for through-the-wall installation (sold separately).

Portable models

Reg $299.99

Reg $429.99

Reg $449.99

Reg $499.99

SALE $499.99

Reg $649.99

Product no.	043-6127	043-5440	043-5499	043-5488	043-6129	043-6130	043-6131
BTU (cooling capacity)	5000	7000	8500	9000	10,000	11,500	11,500
Remote control	✓	✓	✓	✓	✓	✓	✓
Sleep and Auto modes	✓	✓	✓	✓	✓	✓	✓
Features	• New multi-functional I-Feel remote control • Auto-swing multi-directional louvres offer better airflow • 24-hour timer with ON/OFF switch • Auto-cool feeture turns on only if desired temperature is exceeded	• Water Full indicator • 3-in-1: air conditioner, fan, dehumidifer • Customized cooling • 2 fan speeds	• New multi-functional I-Feel remote control • Auto-swing multi-directional louvres offer better airflow • 24-hour timer with ON/OFF switch • Auto-cool feeture turns on only if desired temperature is exceeded	• Continuous mode – stops humidifying when tank becomes full • 3-in-1: air conditioner, fan, dehumidifer	• New multi-functional I-Feel remote control • Auto-swing multi-directional louvres offer better airflow • 24-hour timer with ON/OFF switch • Auto-cool feature turns on only if desired temperature is exceeded	• New multi-functional I-Feel remote control • Auto-swing multi-directional louvres offer better airflow • 24-hour timer with ON/OFF switch • Auto-cool feature turns on only if desired temperature is exceeded	• 5-in-1: air conditioner, fan, dehumidifier, air purifier, heater • New multi-functional I-Feel remote control • Auto-swing multi-directional louvres offer better airflow • 24-hour timer with ON/OFF switch

GARRISON RD. FORT ERIE • 905 871-1564